Zoom startup

ILAS HLC(Hybrid Learning Center)

Version 2020/Apr./10 Latest version available @

https://office.ilas.nagoya-u.ac.jp/online-lecture-at-nu/

Based on Basic account

ICTS division materials

https://ct.nagoya-u.ac.jp/

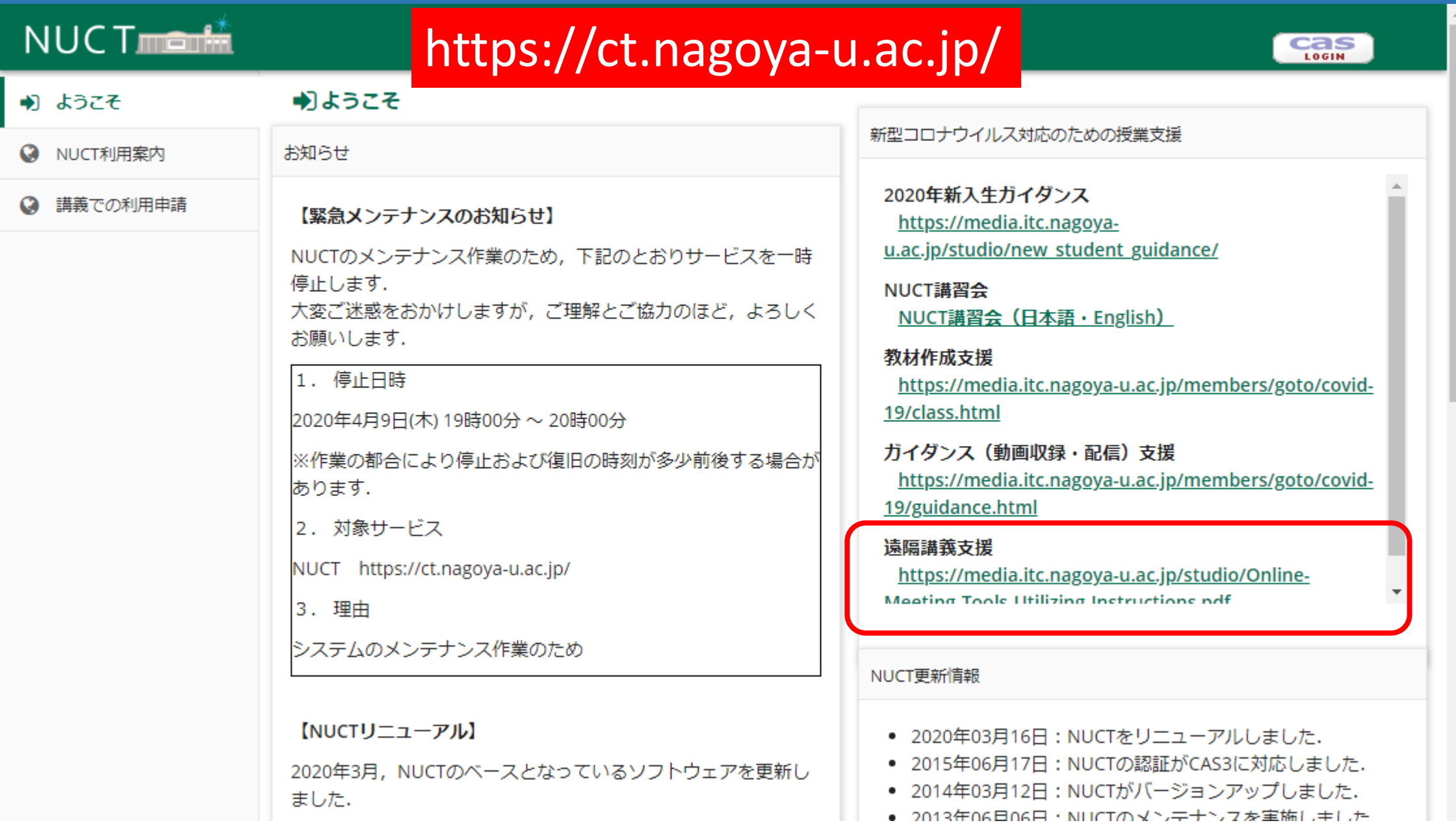

Requirements for ICT services

- Active Nagoya University ID ([a-z]{2}[0-9]{7})
  - https://portal.nagoya-u.ac.jp/
  - If you can not login, call IT-helpdesk.
- Yearly Information Security check
  - https://cert.nagoya-u.ac.jp/portal
- Wi-Fi (NUWNET) registration
  - http://www.icts.nagoya-u.ac.jp/en/services/nuwnet/
- Nagoya University Mail System registration
  - https://www2.itc.nagoya-u.ac.jp/zengakumail/
- Sign up zoom with *.*@?.nagoya-u.ac.jp
  - https://zoom.us/

Table of contents

- Recommended settings
- Schedule a meeting
- Start a scheduled meeting
  - Student
  - Teacher
- How to share your slideshow
- Additional functionality for group or pair work

Recommended settings

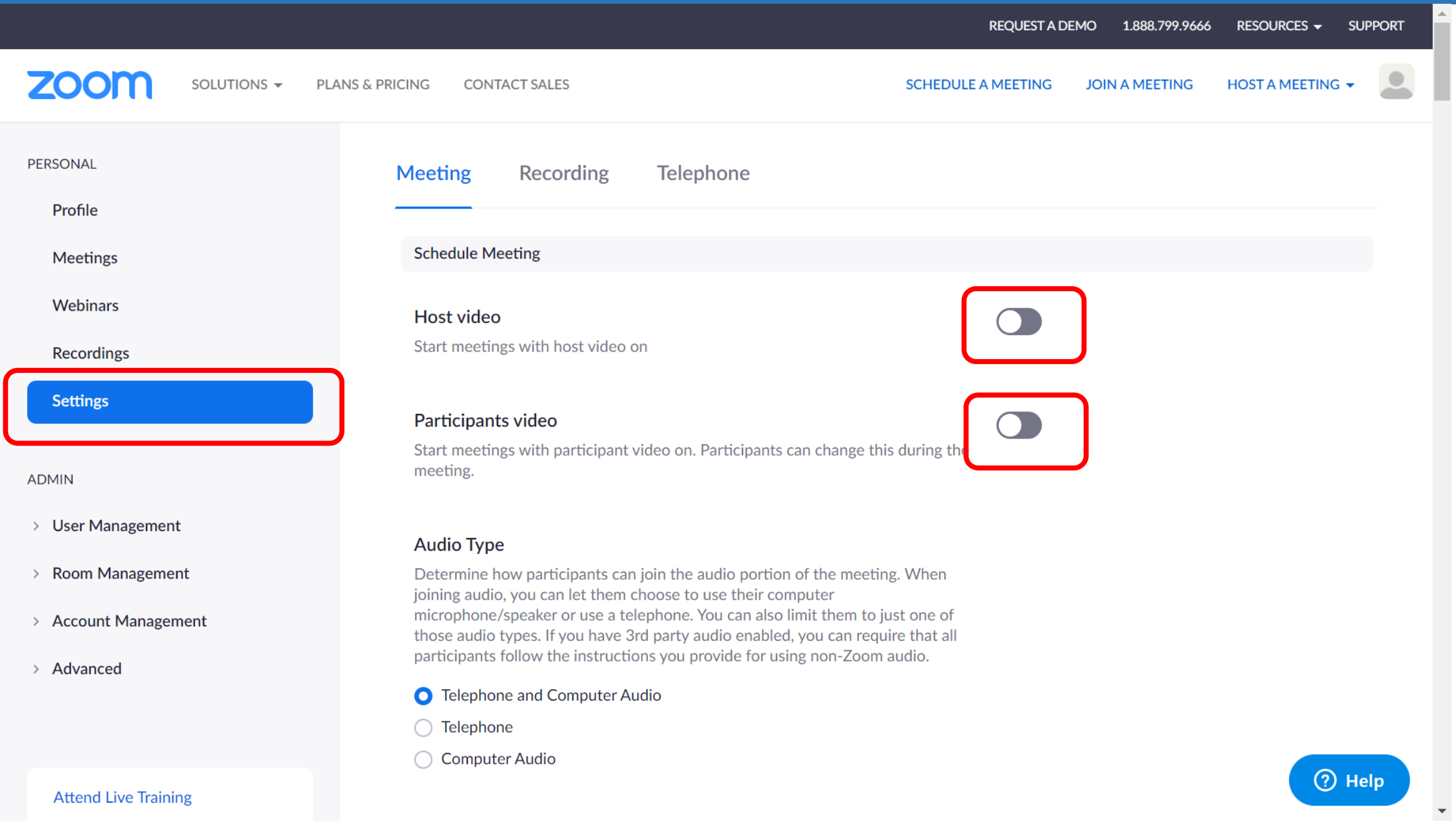

Recommended settings

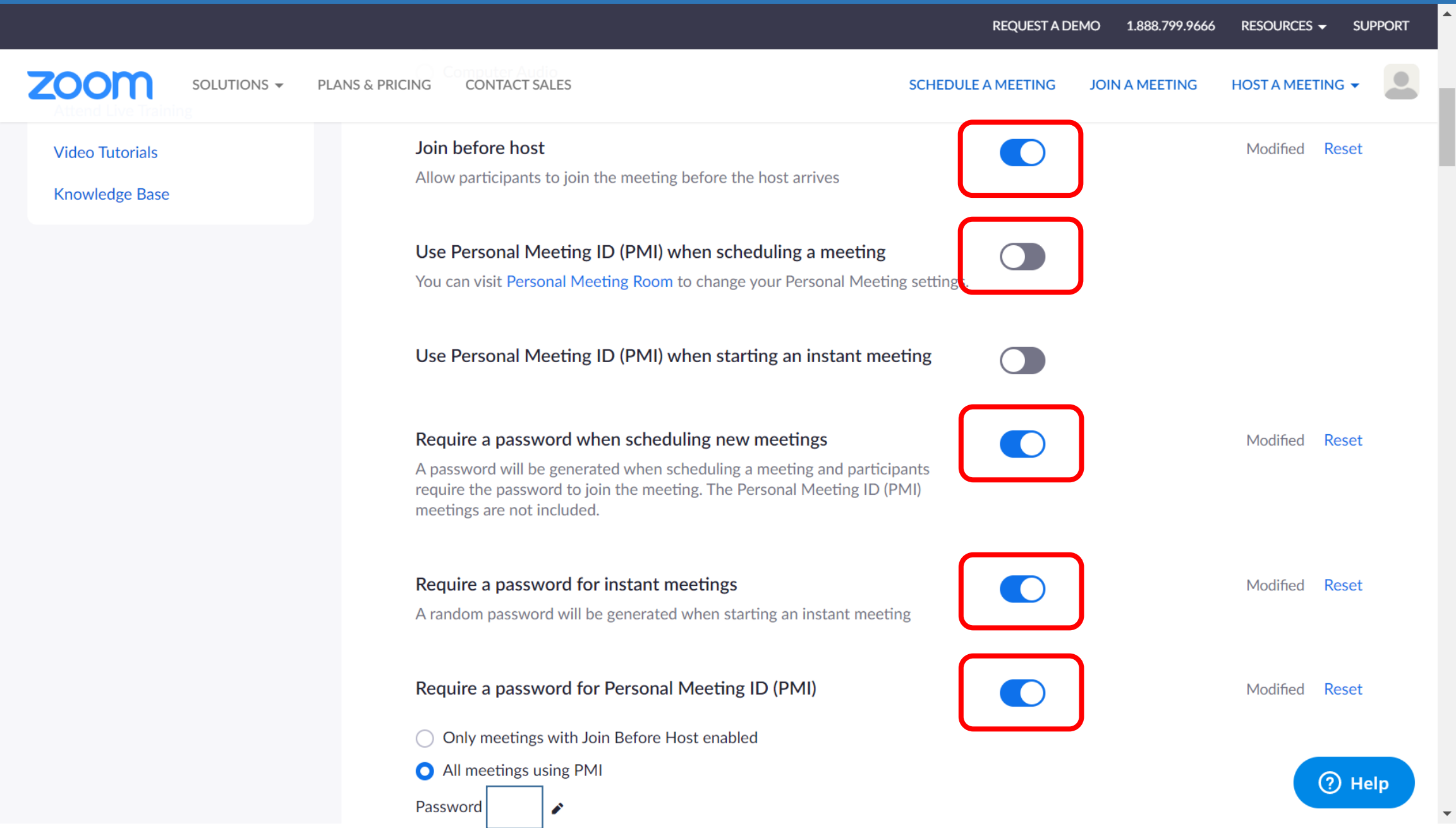

Recommended settings

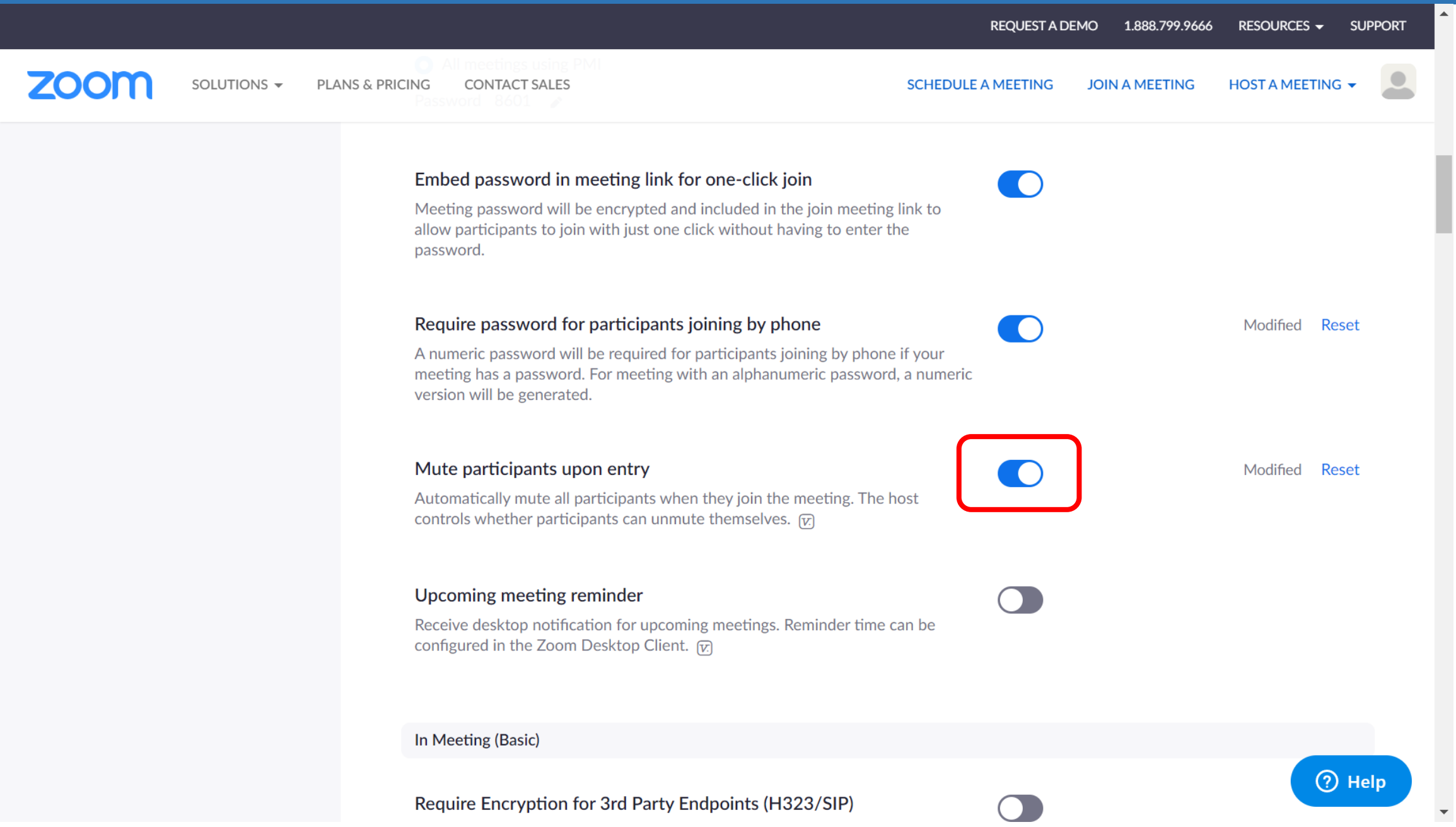

Recommended settings

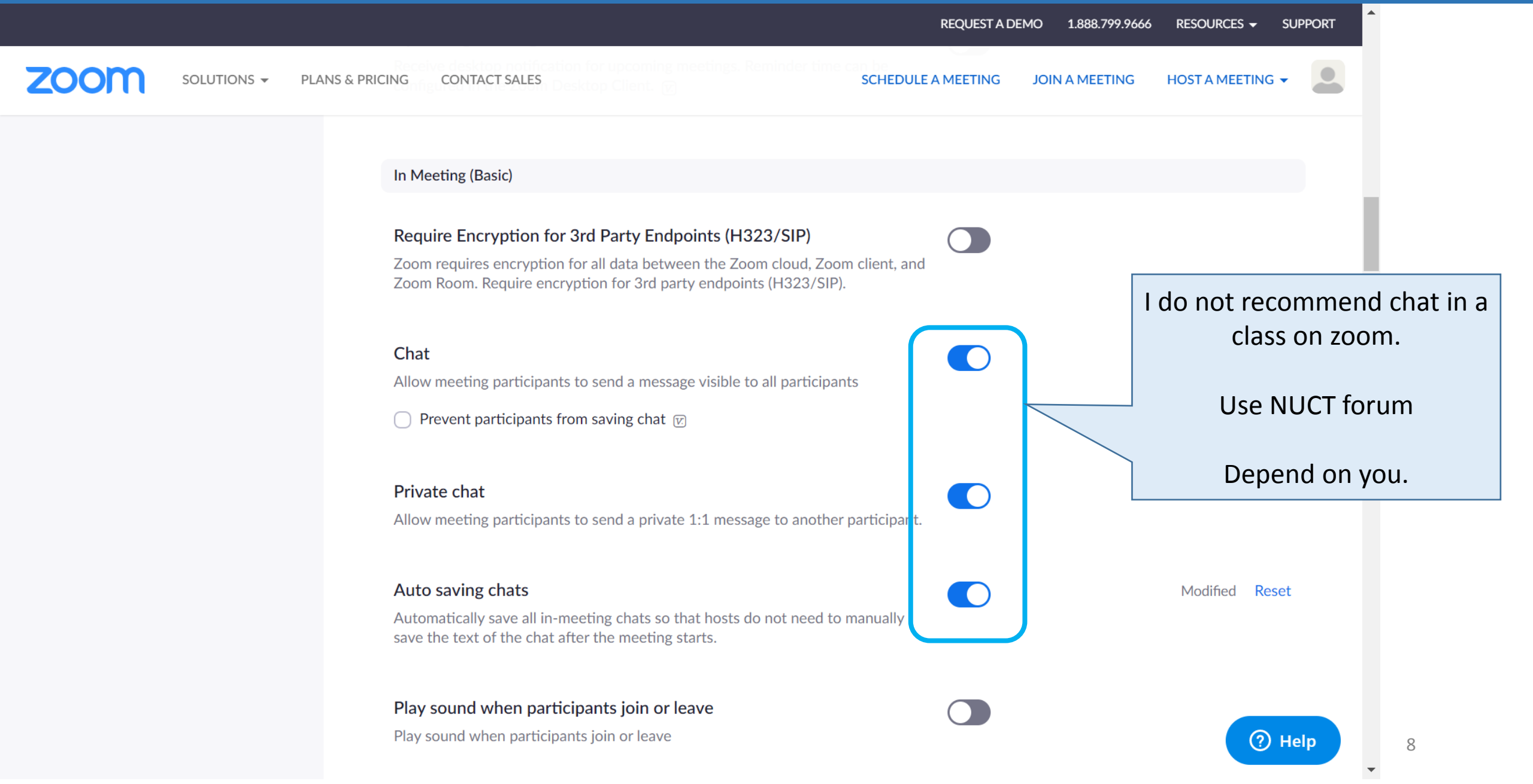

I do not recommend chat in a class on zoom.

Use NUCT forum

Depend on you.

Recommended settings

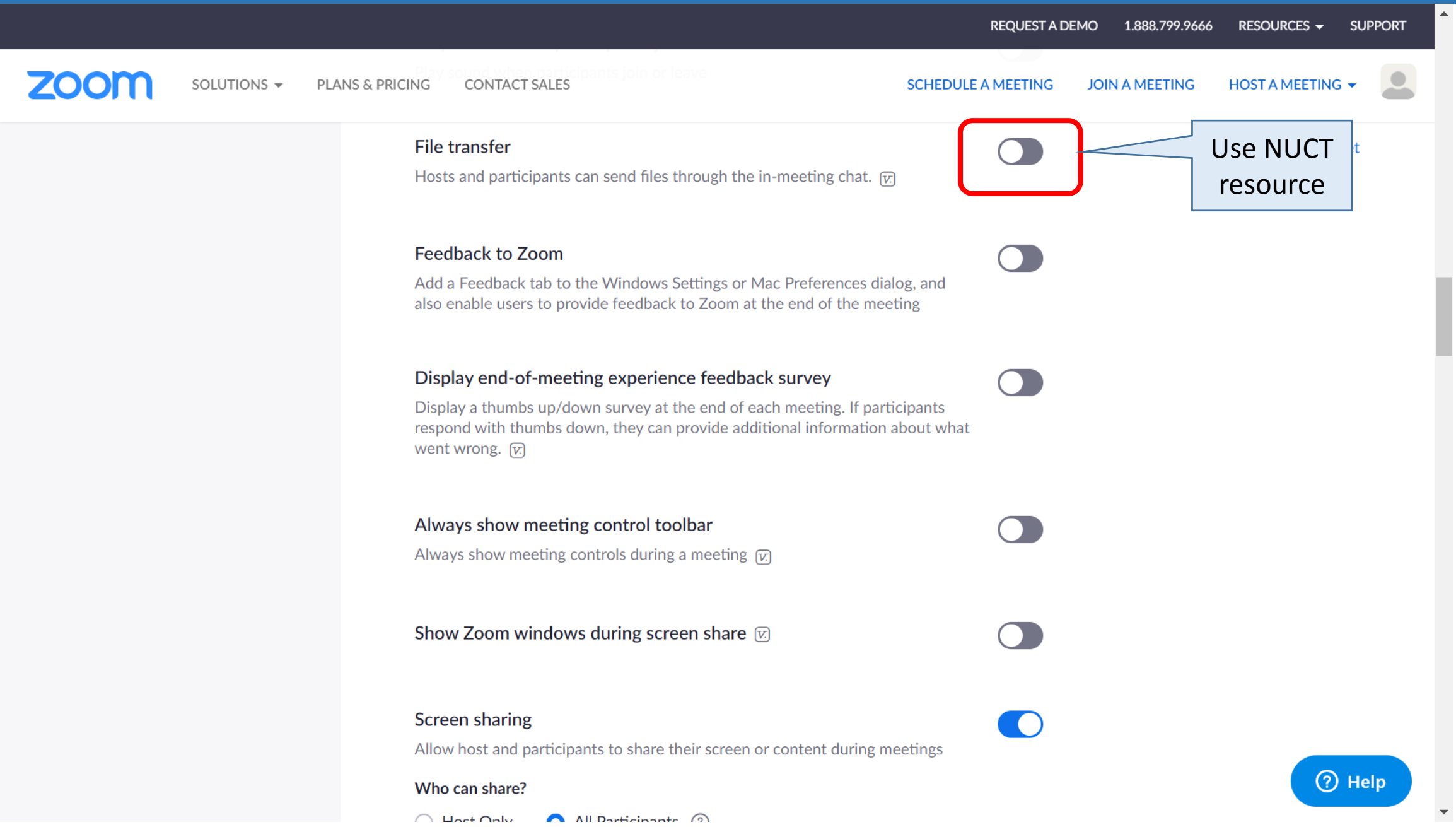

Recommended settings

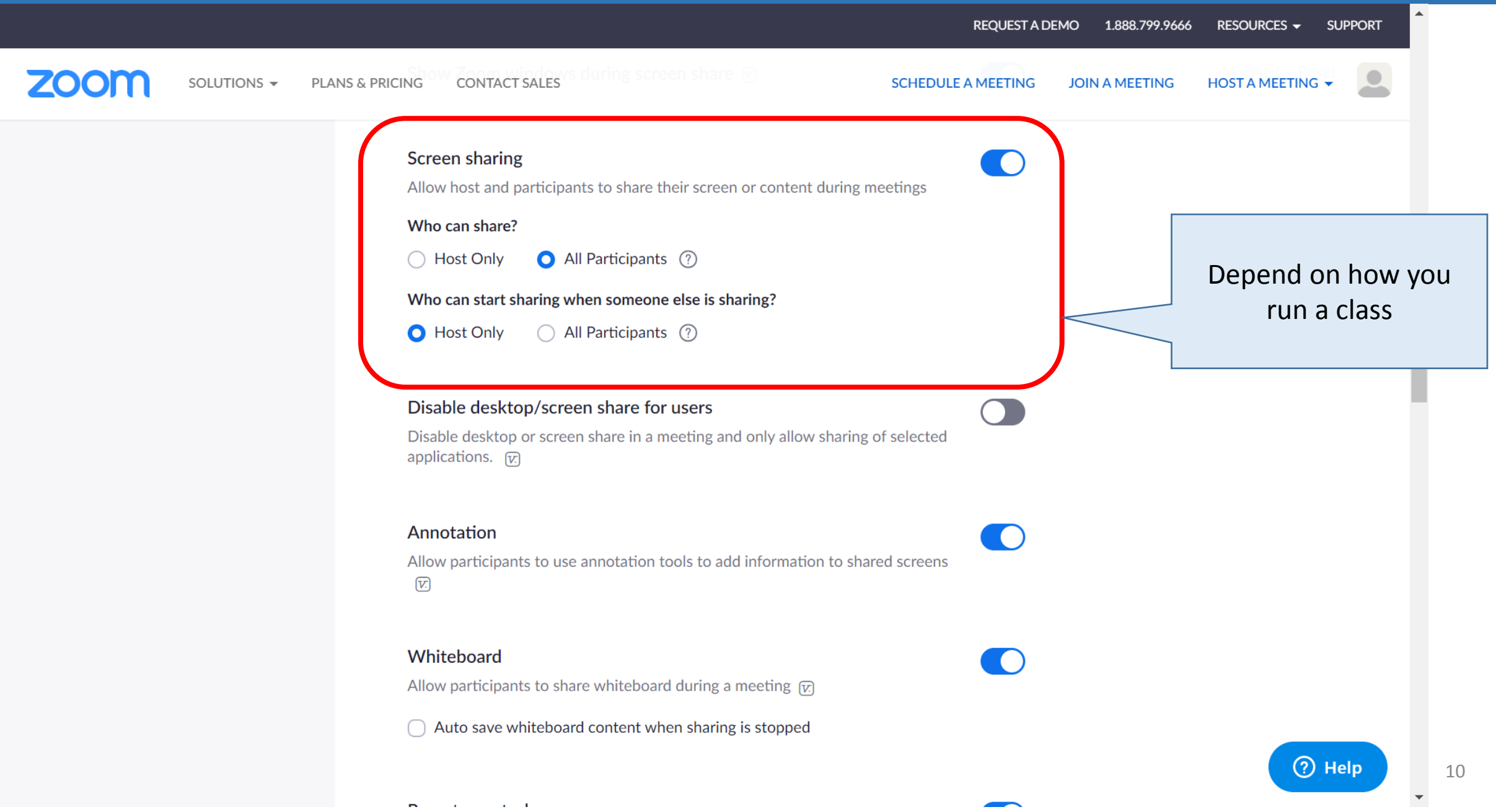

Depend on how you run a class

Recommended settings

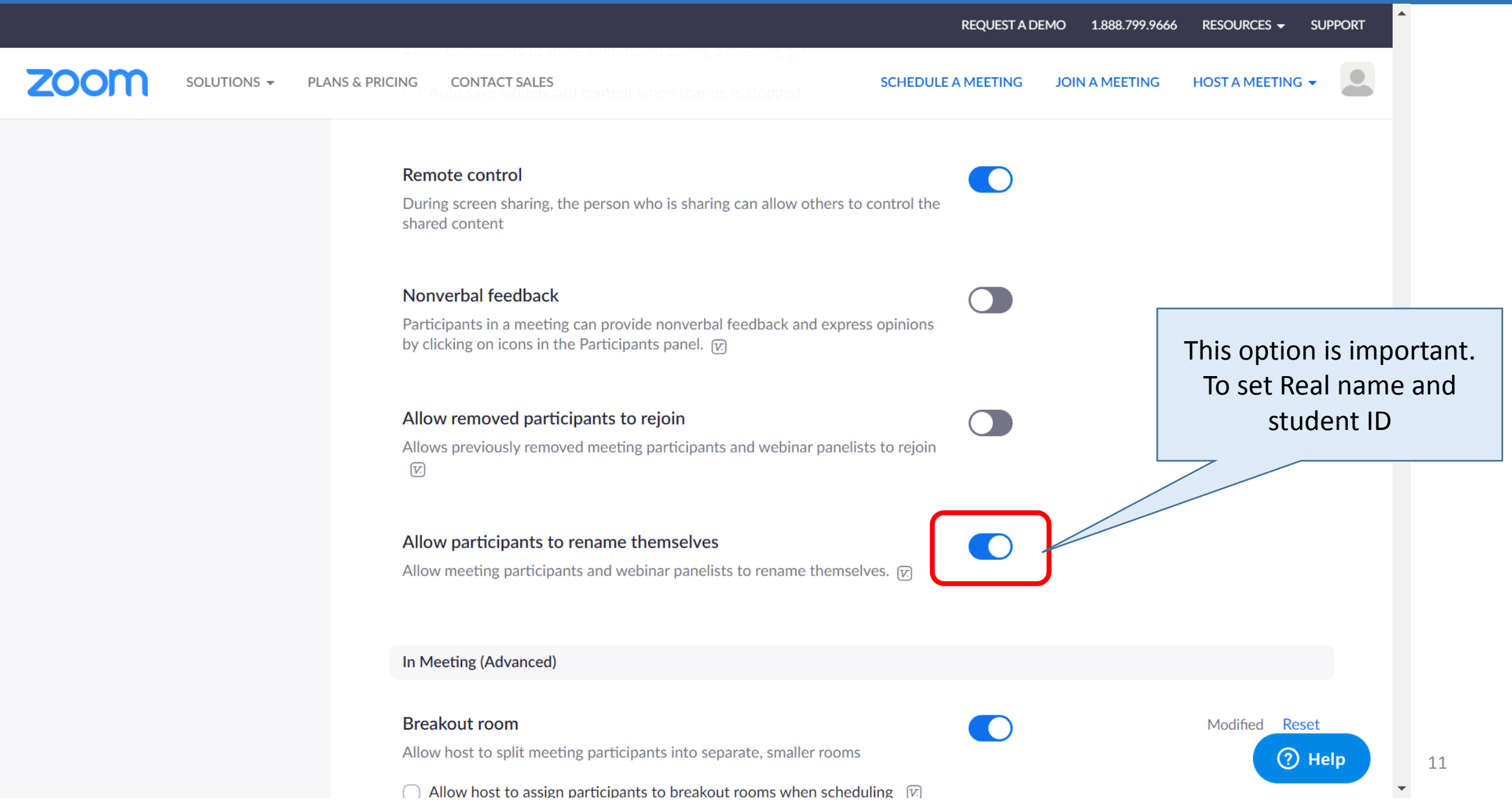

Recommended settings

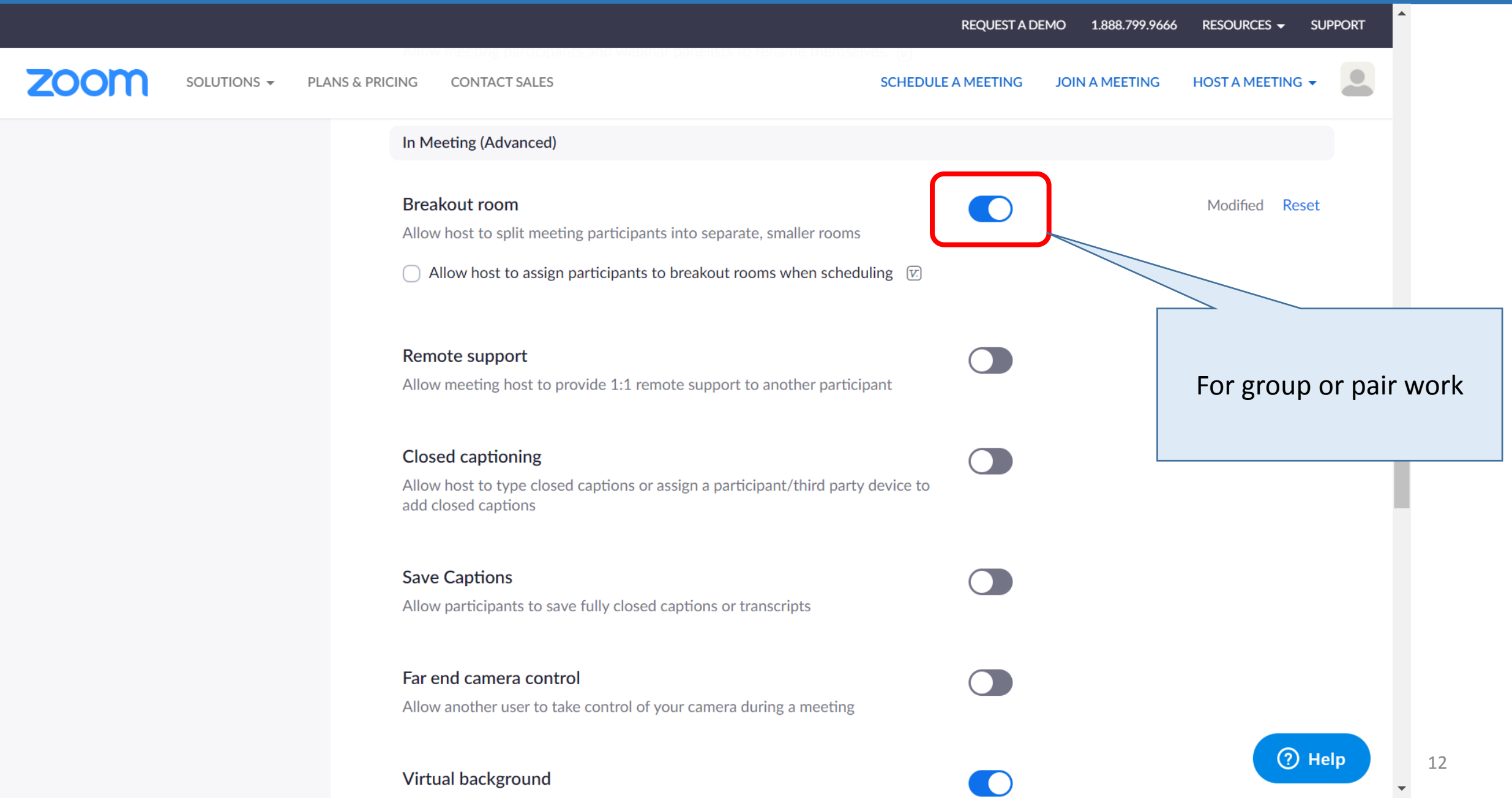

For group or pair work

Recommended settings

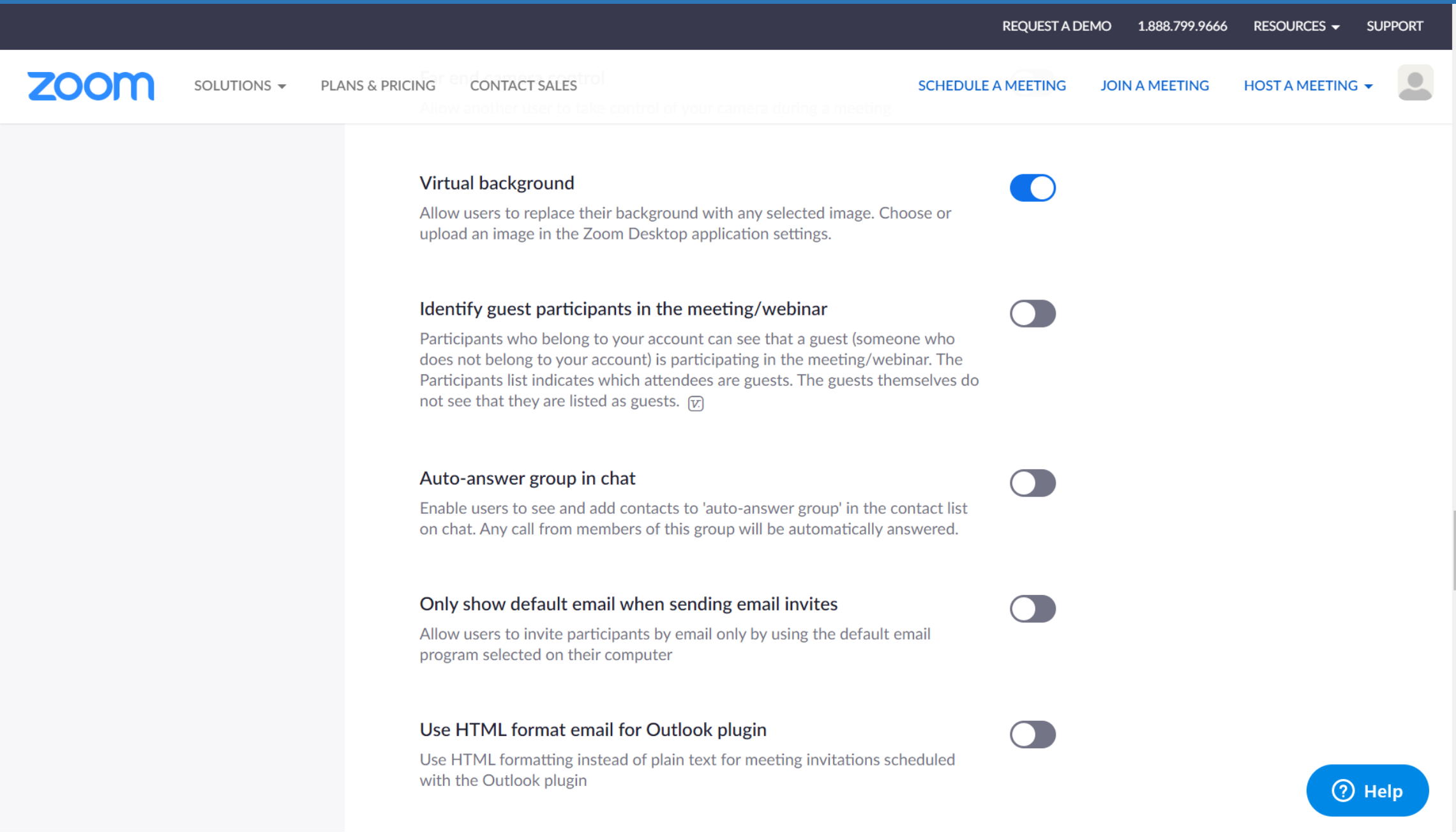

Recommended settings

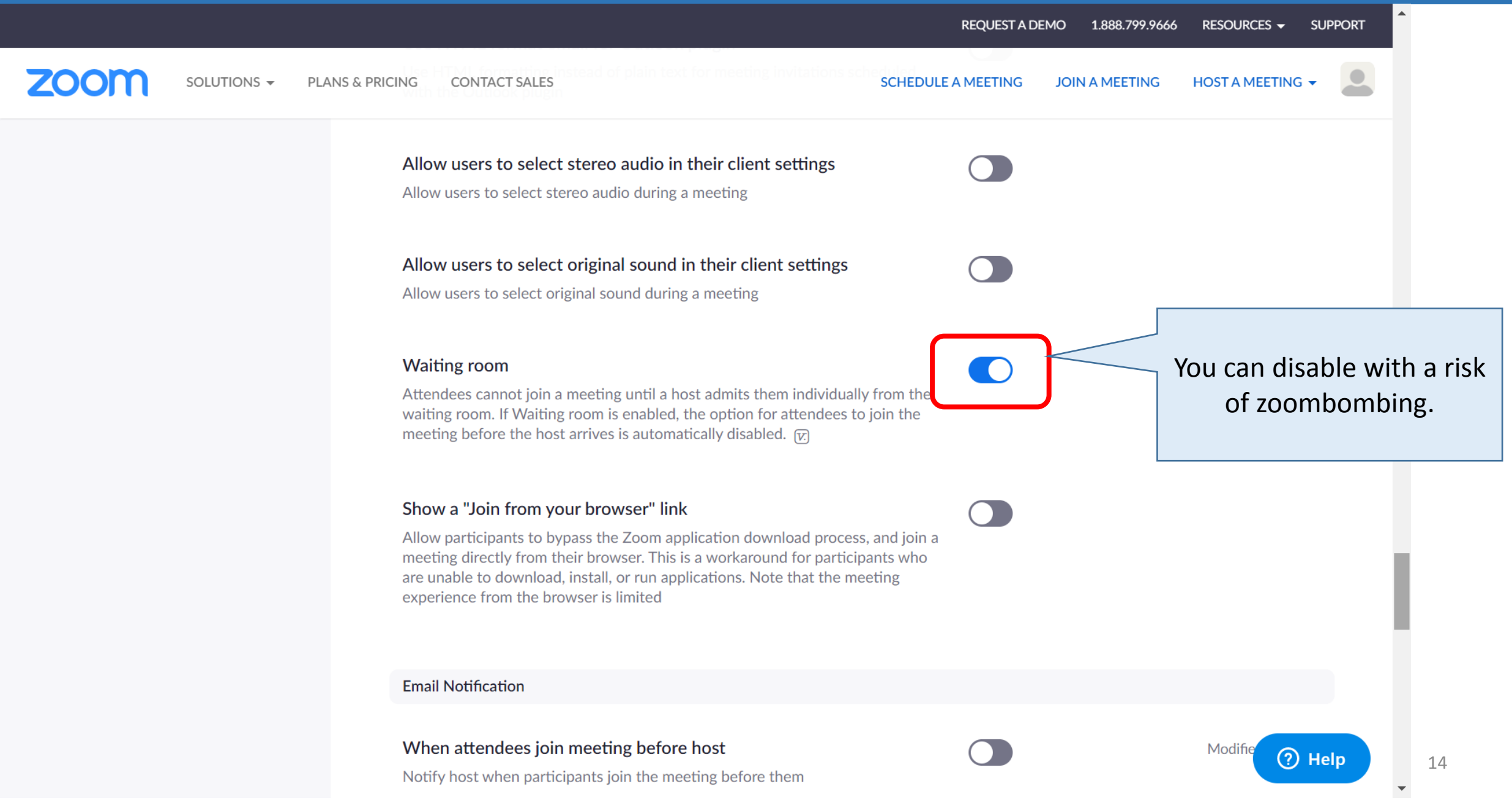

You can disable with a risk of zoombombing.

Recommended settings

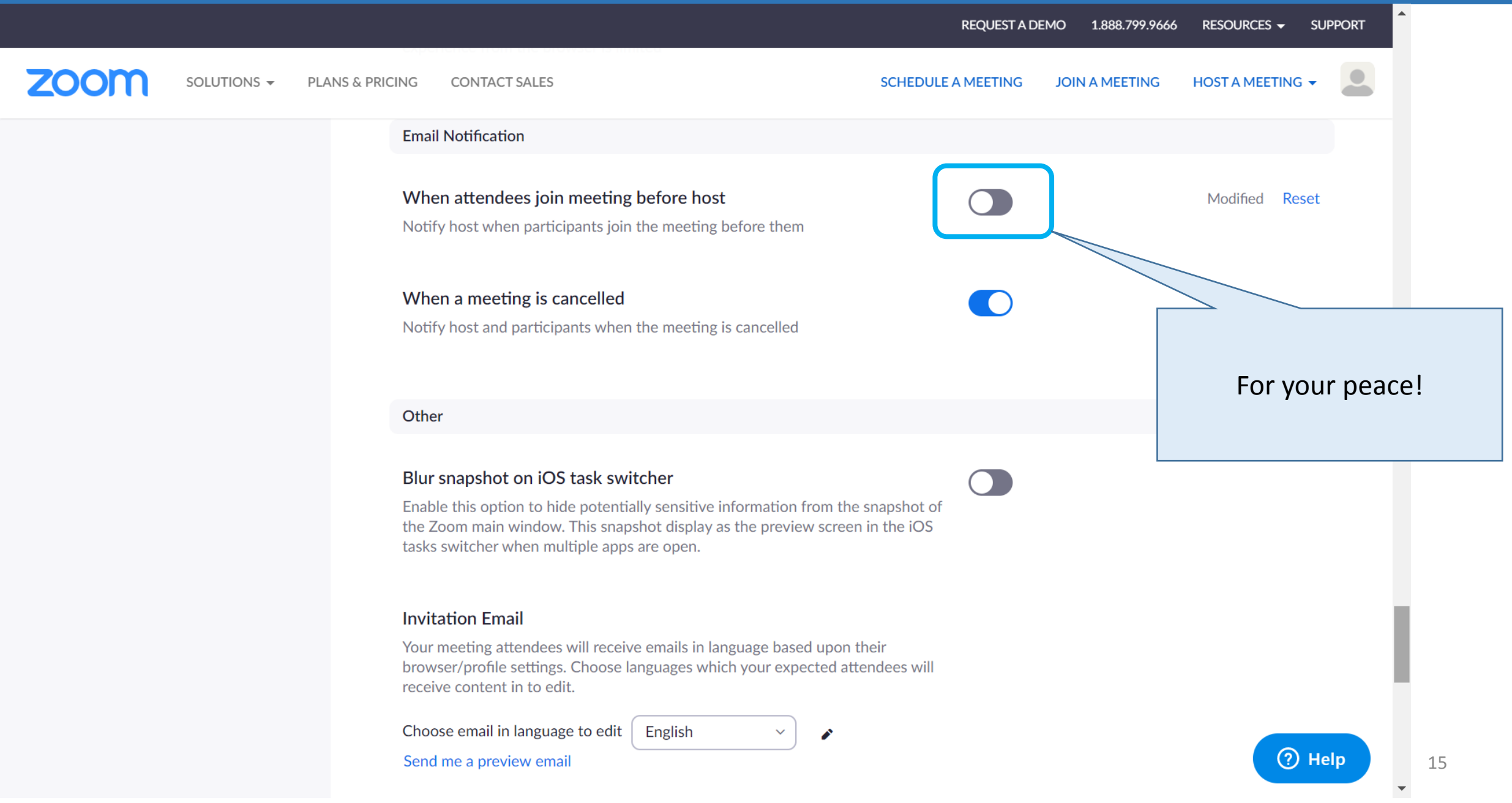

Schedule a meeting

PMI(Personal Meeting ID) is not recommended

Schedule a meeting

- We strongly recommend NOT to use PMI (Personal Meeting ID) for your lecture.
  - If you have several classes, student of other classes can join your room any time.
  - Higher risk of URL leak
- Meeting URL,ID and pass announcement ONLY on NUCT
- We recommend you to schedule meetings for each class.

Schedule a meeting

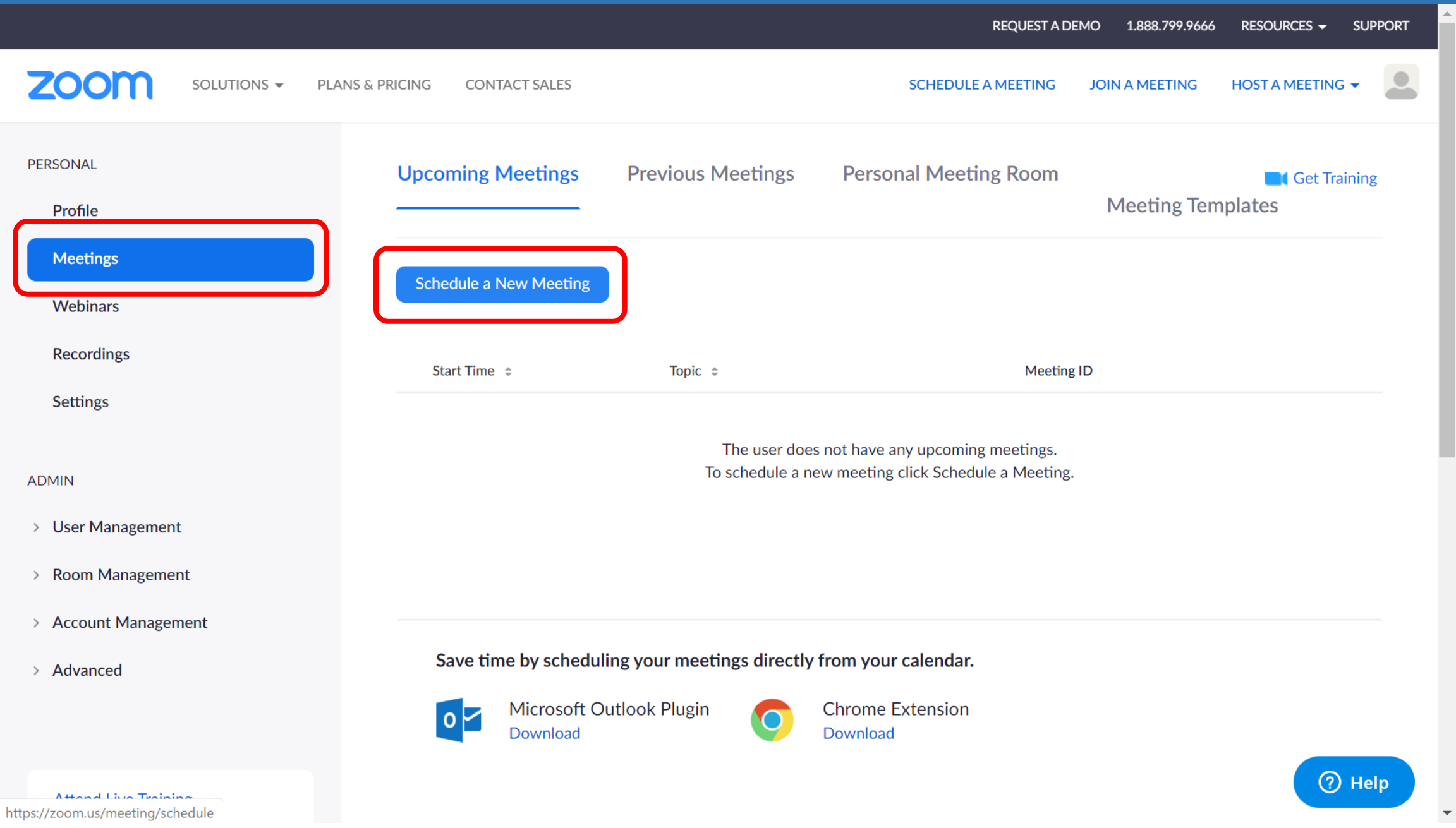

Schedule a meeting

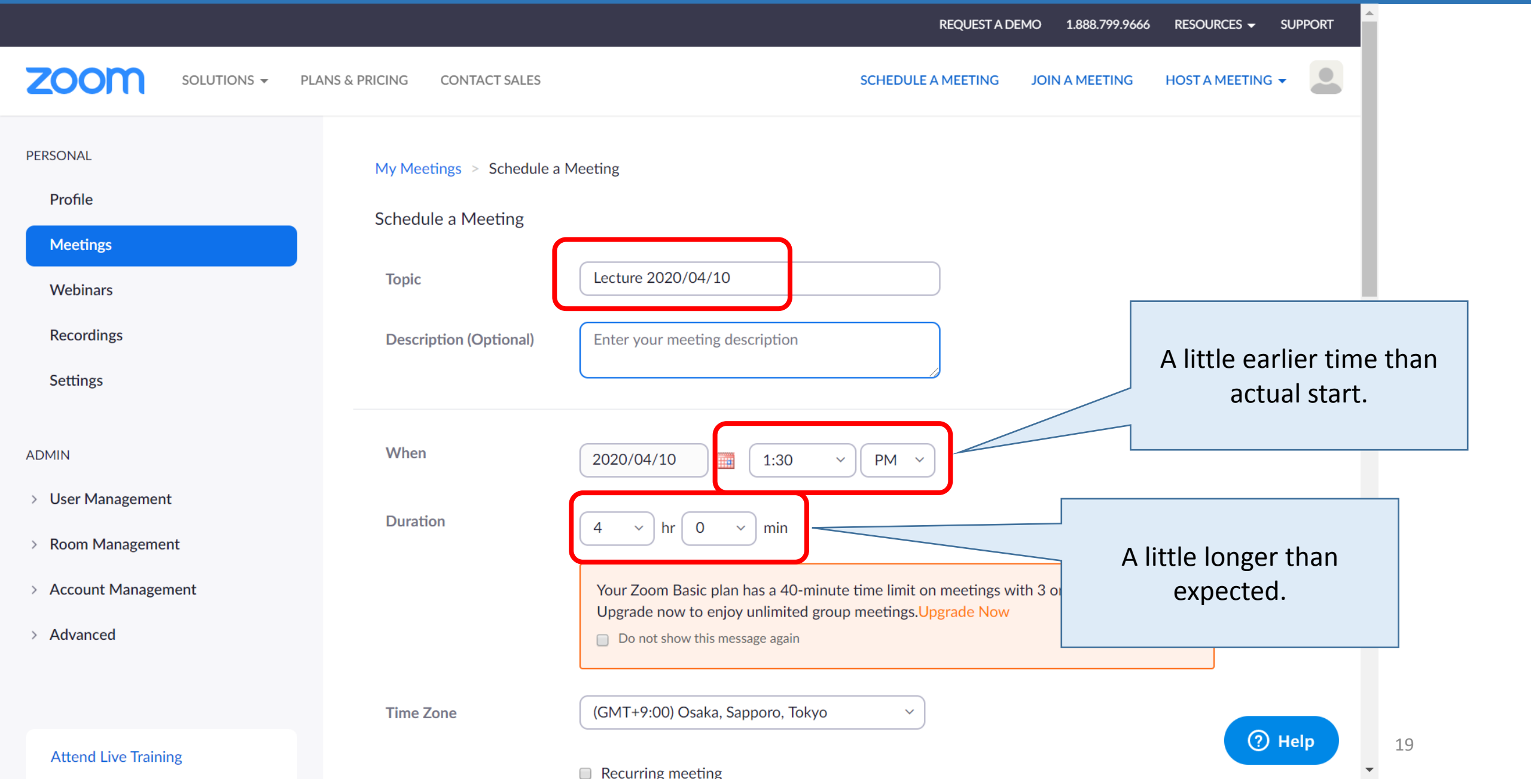

Schedule a meeting

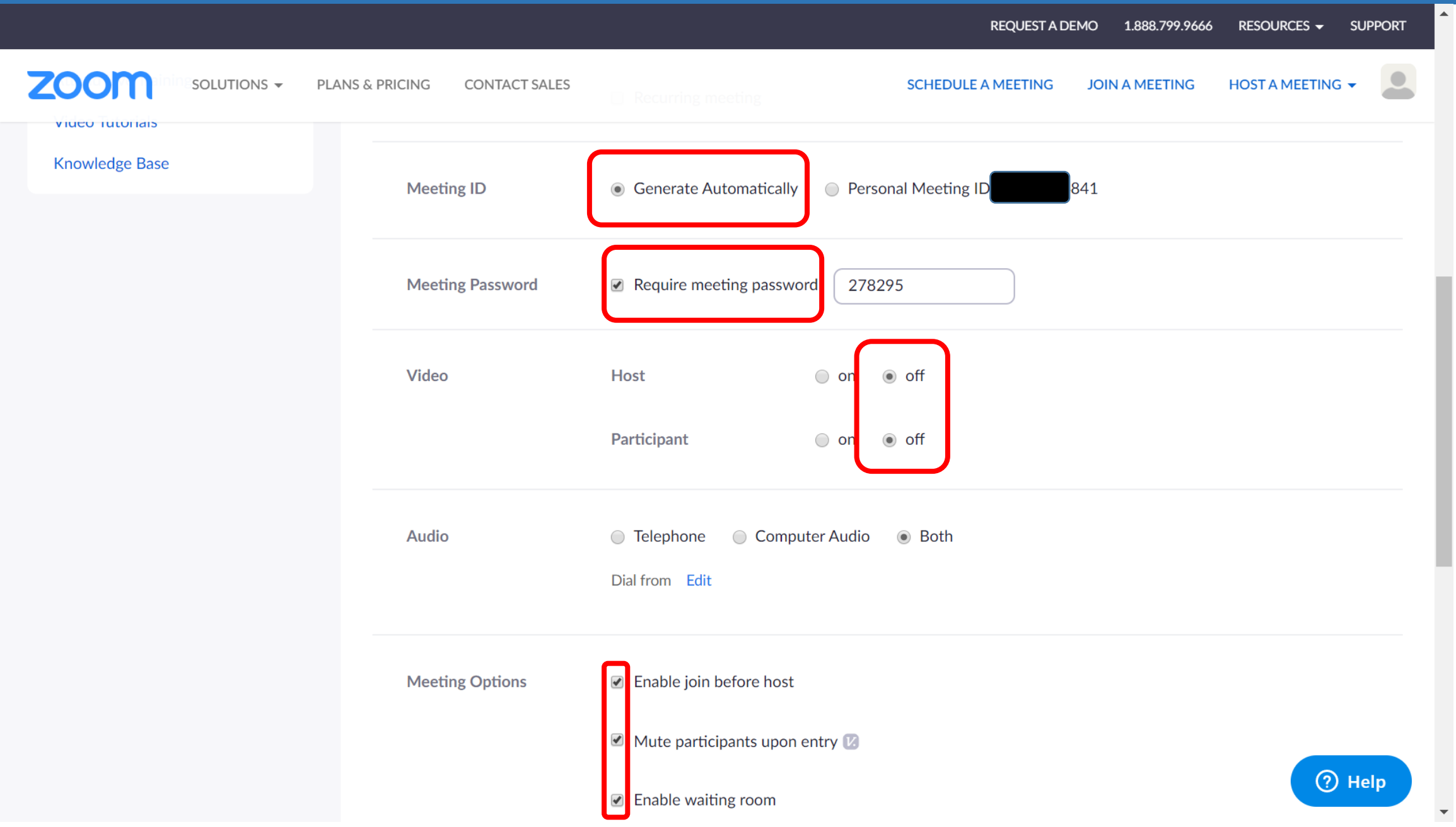

Schedule a meeting

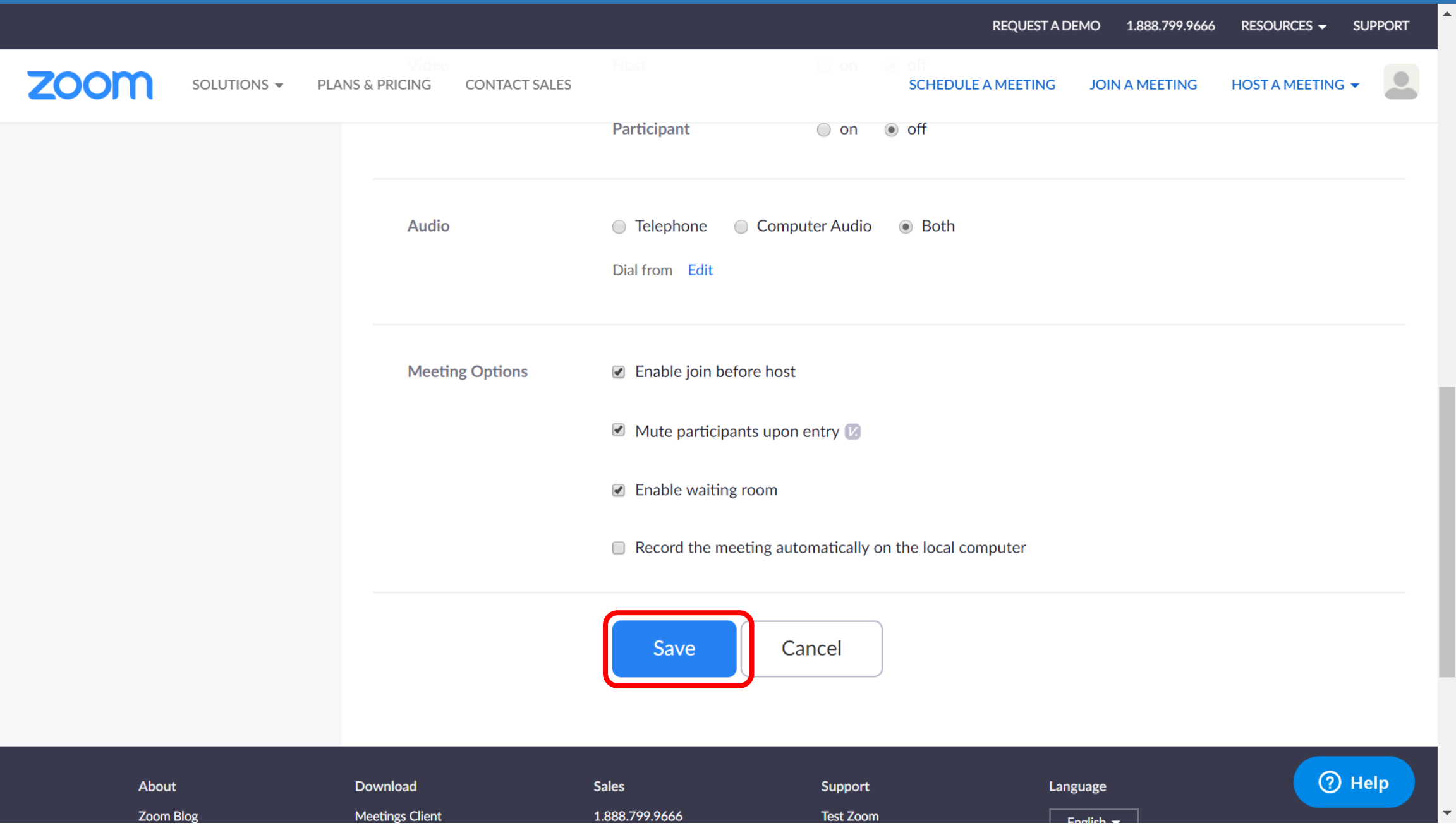

How to announce a meeting

Use NUCT

How to announce a meeting

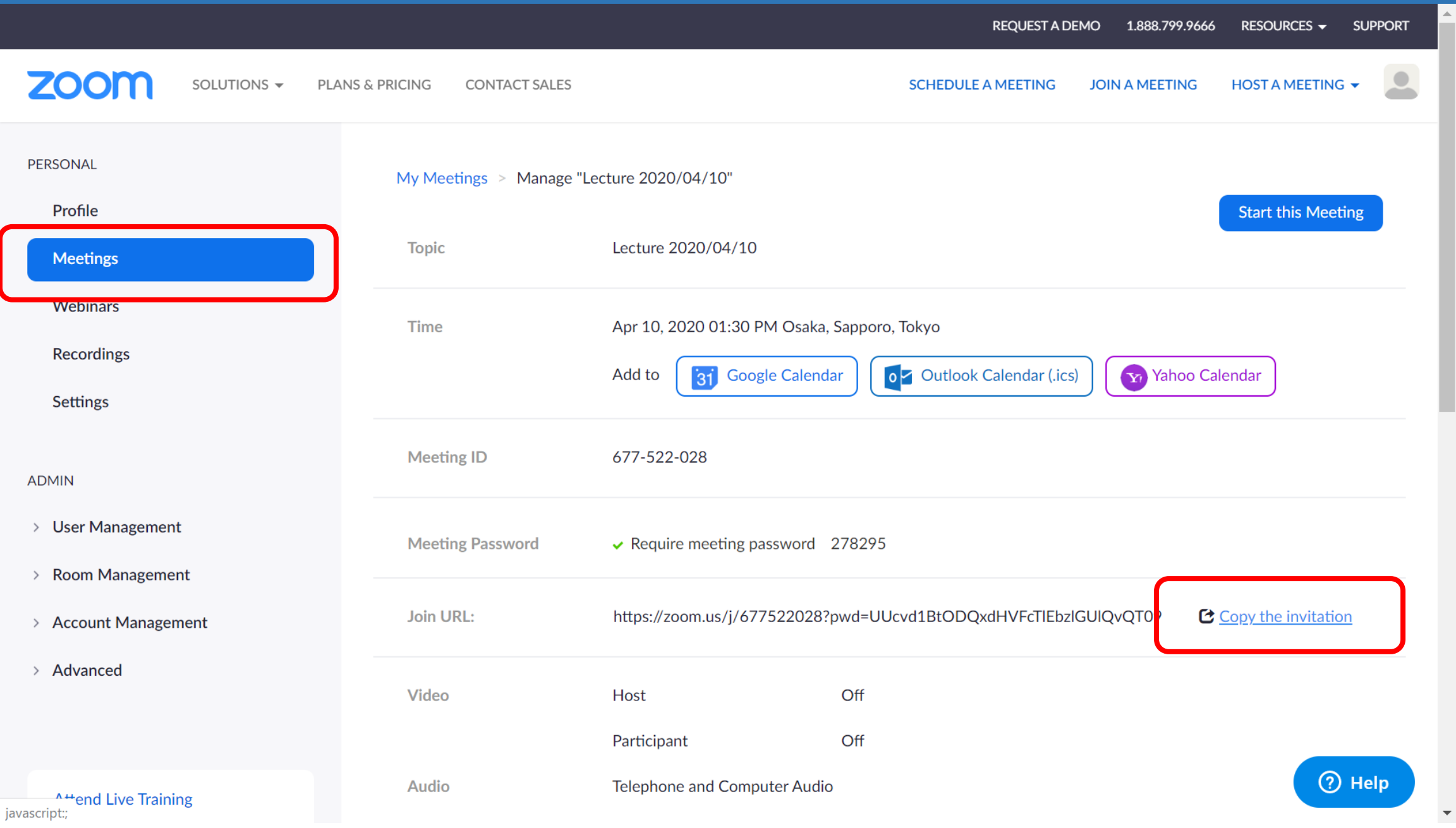

How to announce a meeting

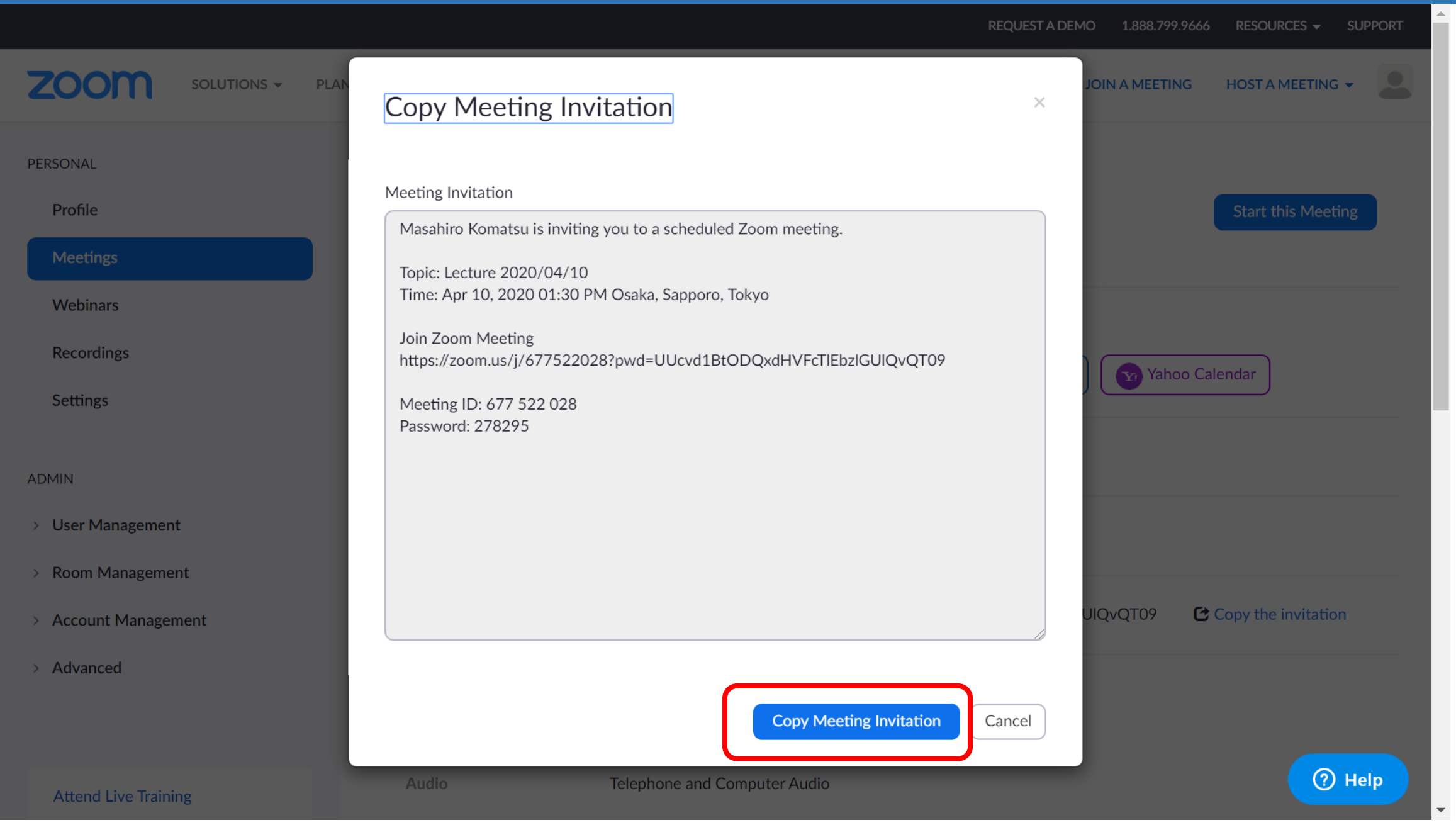

How to announce a meeting

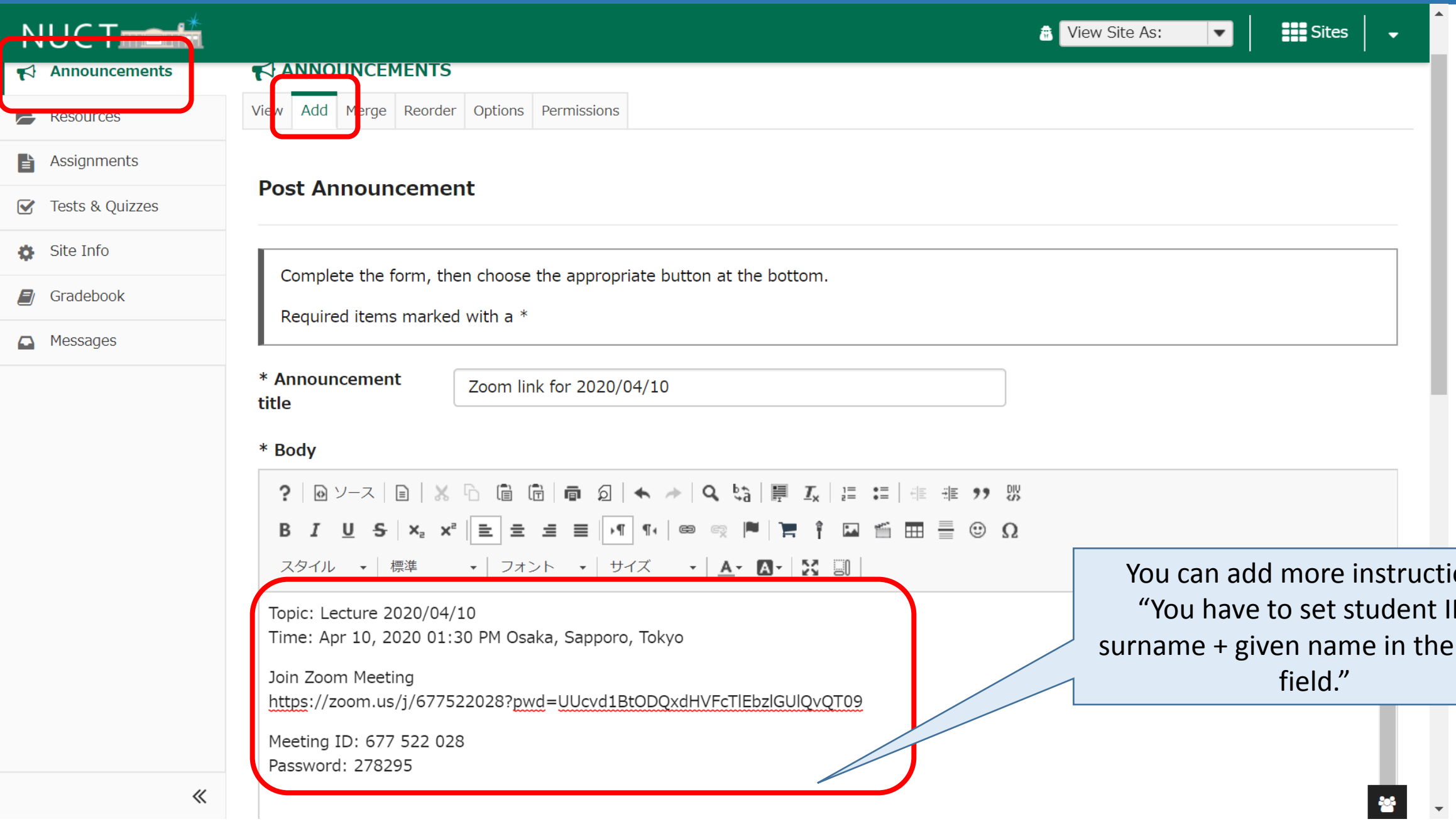

How to announce a meeting

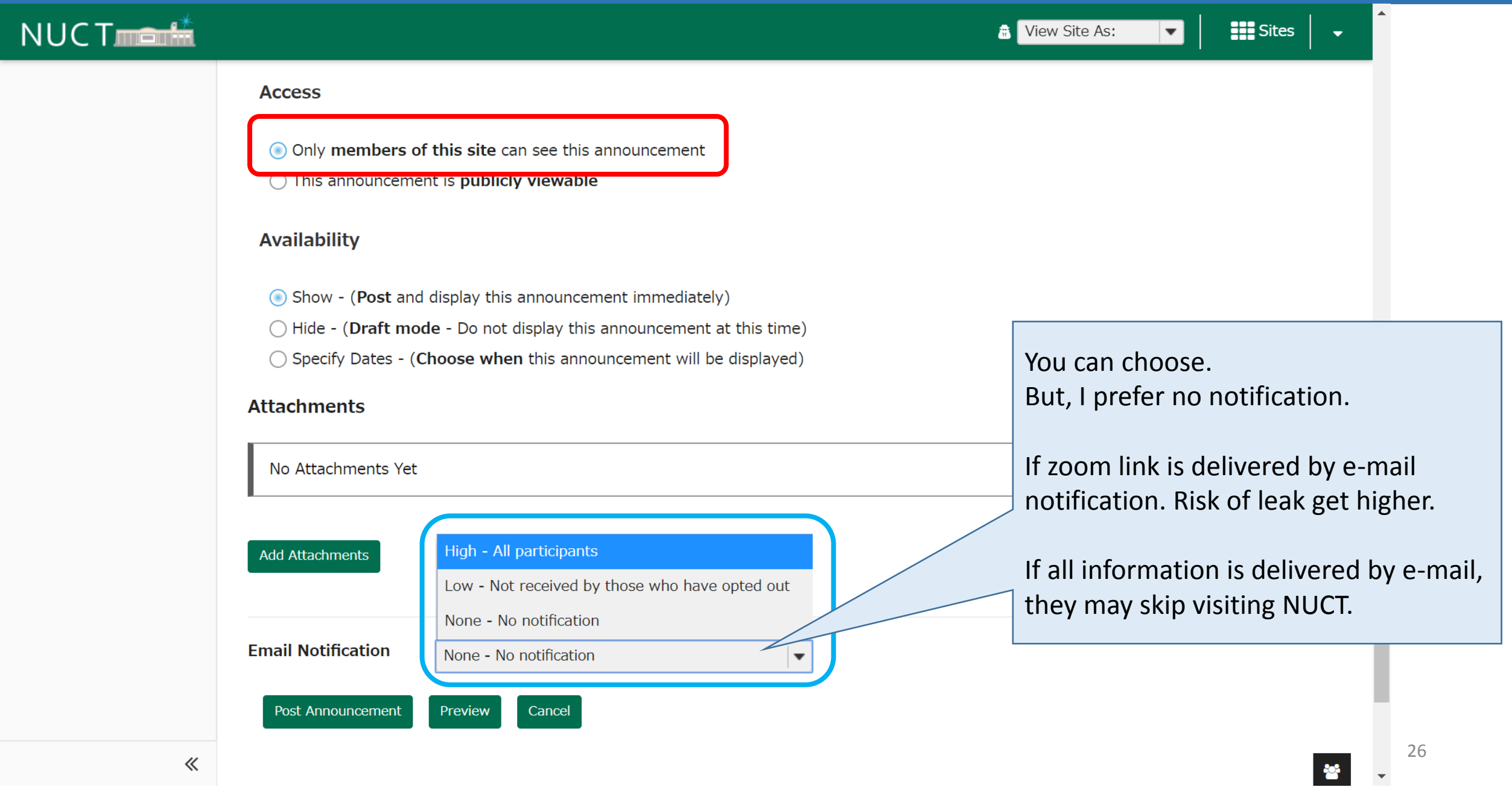

You can choose.
But, I prefer no notification.

If zoom link is delivered by e-mail notification. Risk of leak get higher.

If all information is delivered by e-mail, they may skip visiting NUCT.

How to announce a meeting

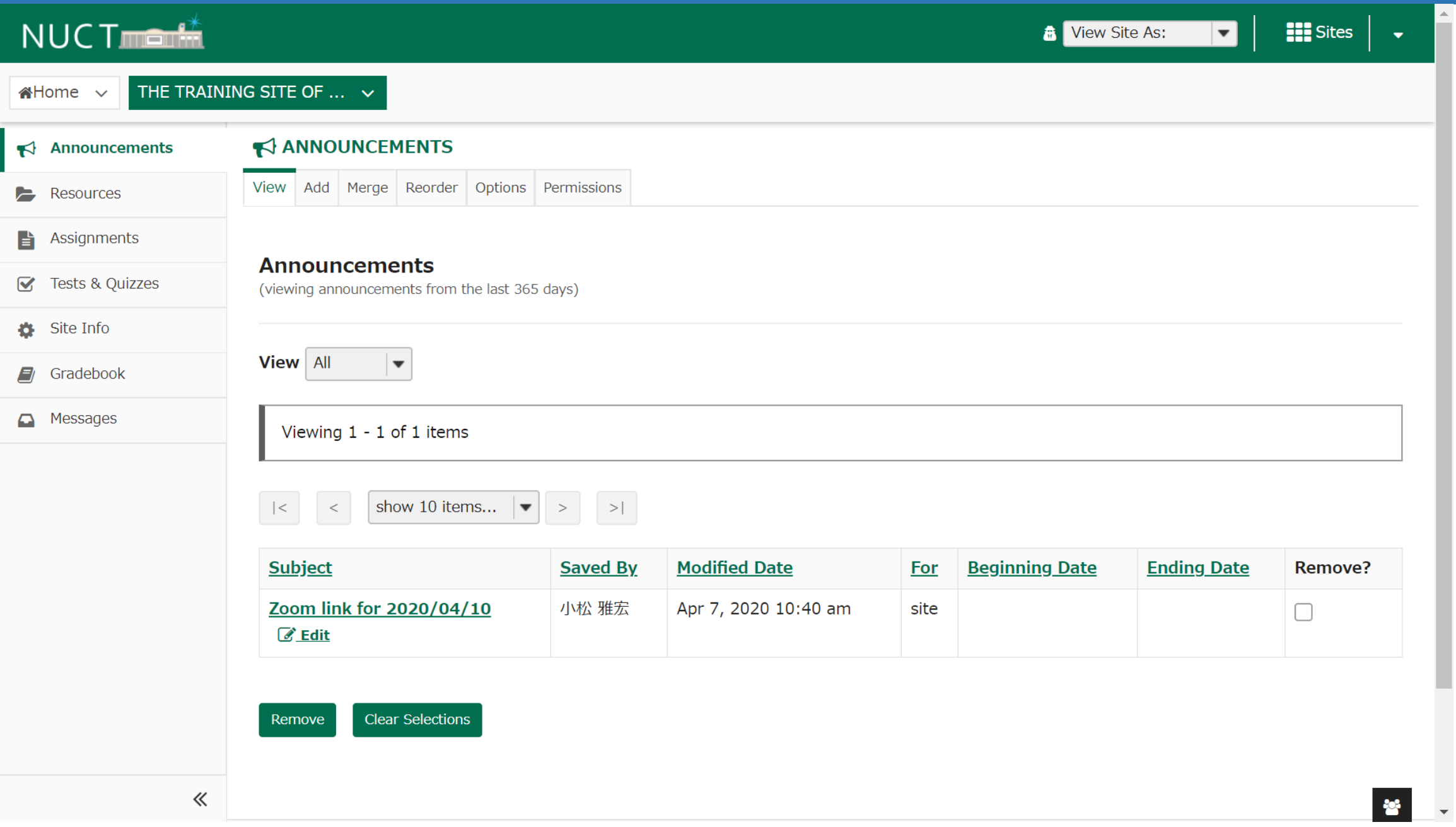

Start a scheduled meeting

For both student and teacher

Start a meeting (Student)

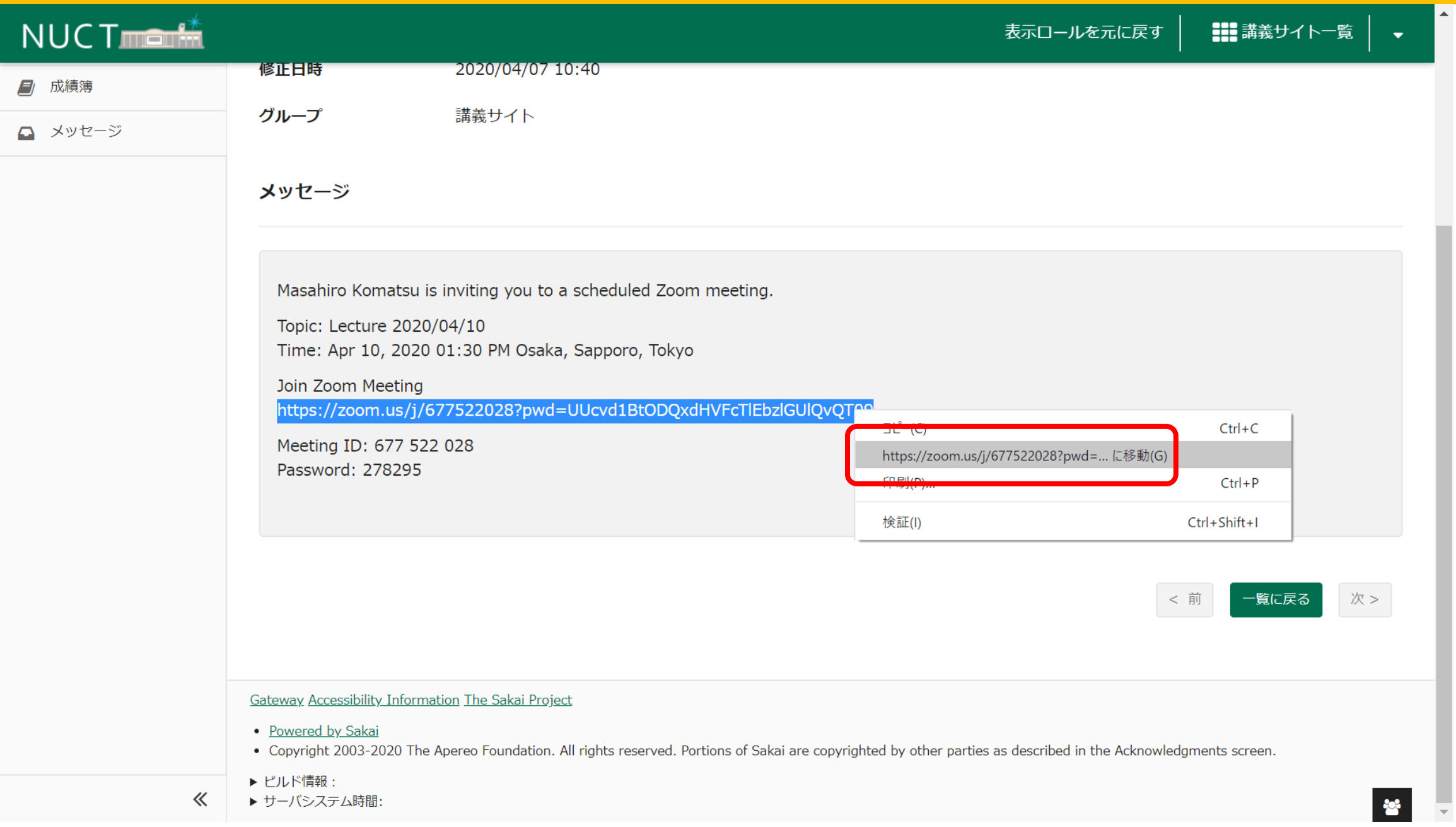

Start a meeting (Student)

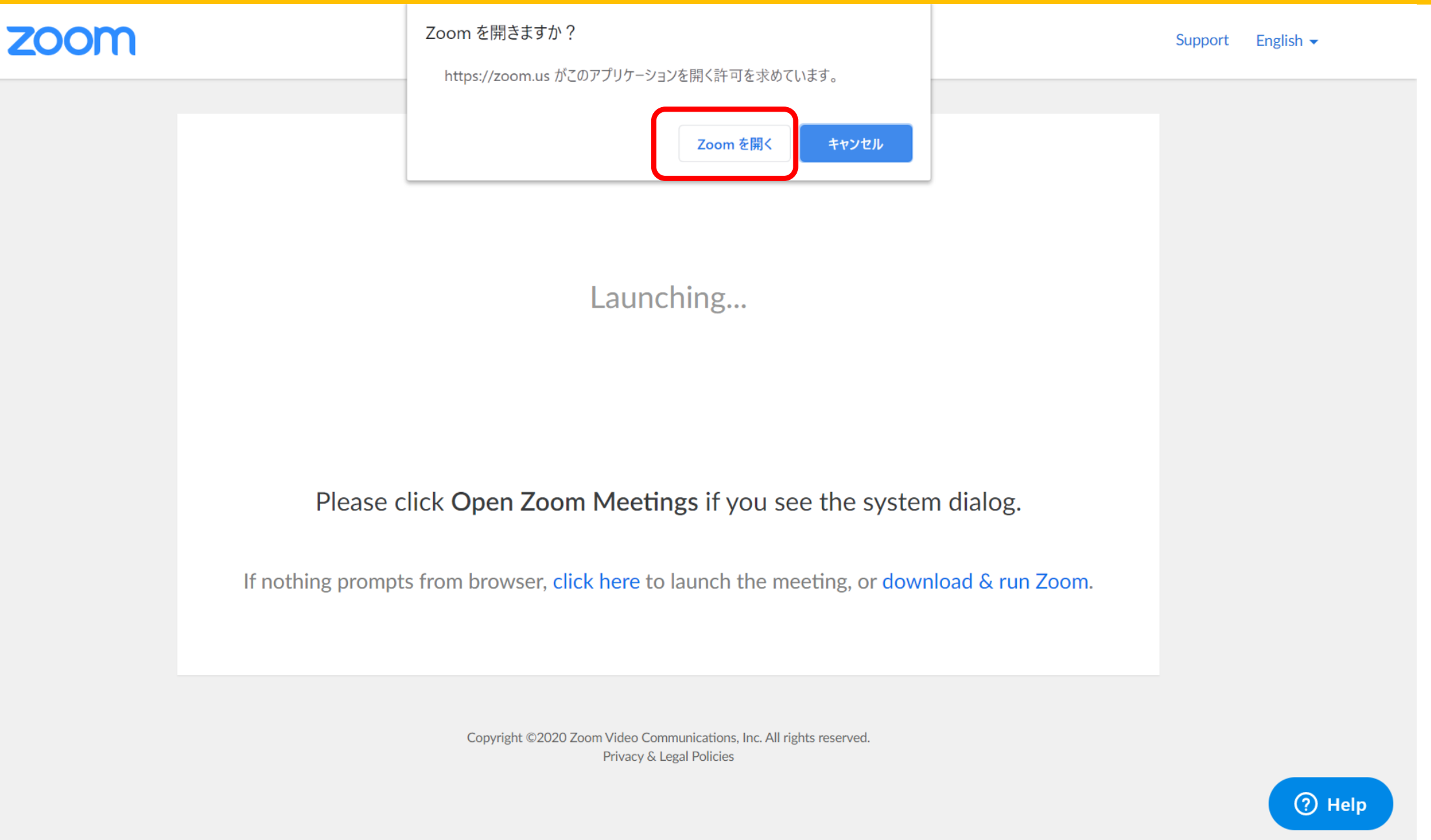

Start a meeting (Student)

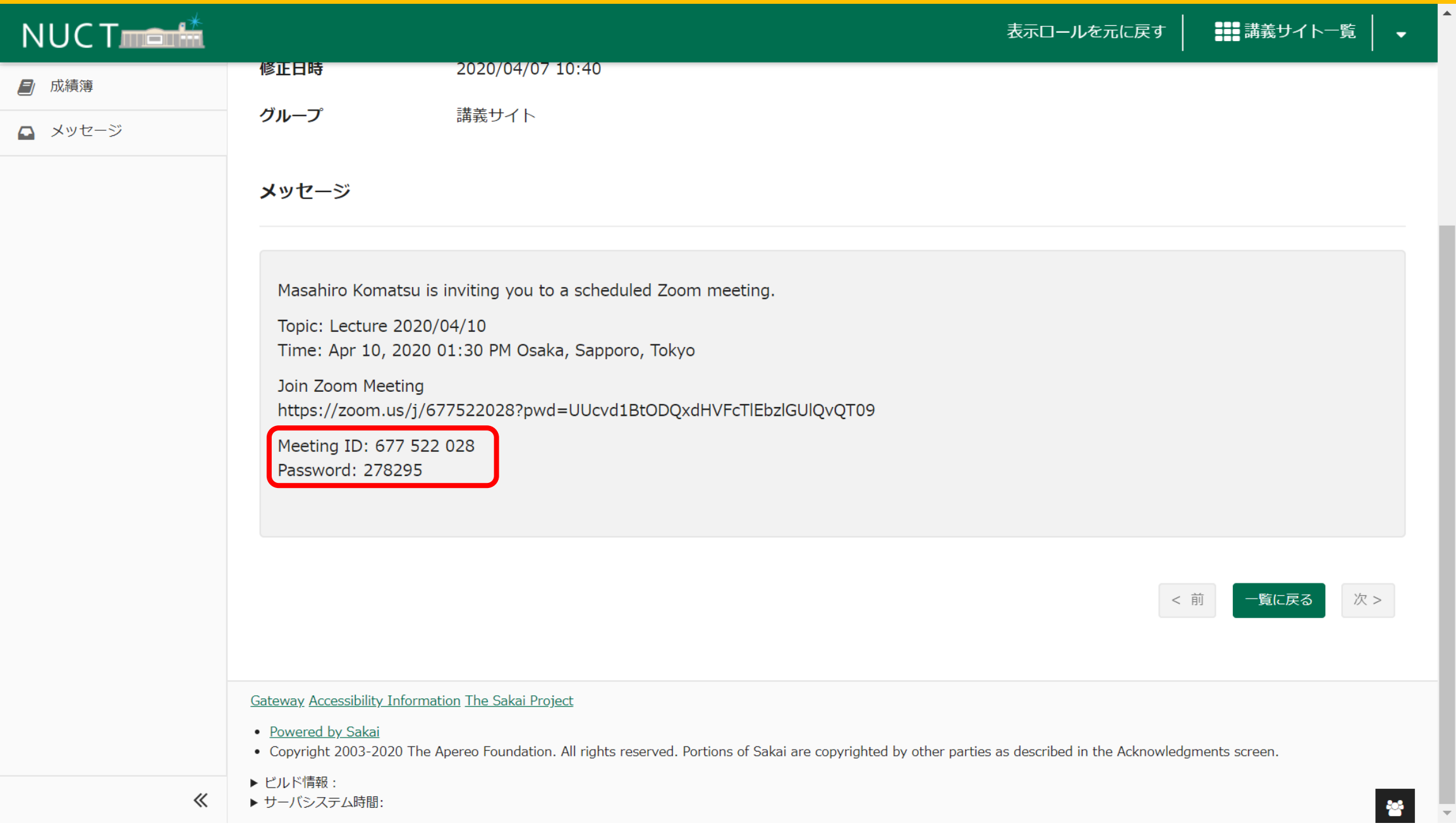

Start a meeting (Student)

Start Zoom client

Start a meeting (Student)

Enter meeting ID and name (How they appear in the list)

You can instruct your student to enter their true name and/or with student ID to distinguish

Start a meeting (Student)

If waiting room is activated.

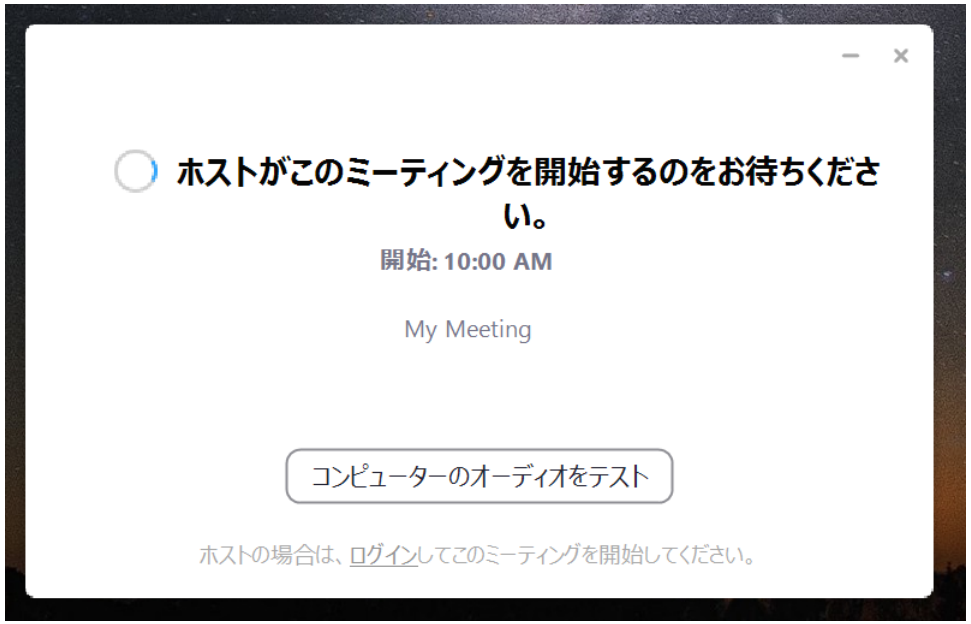

Imagine your usual class, students are waiting in a classroom until you come.

Start a meeting (Teacher)

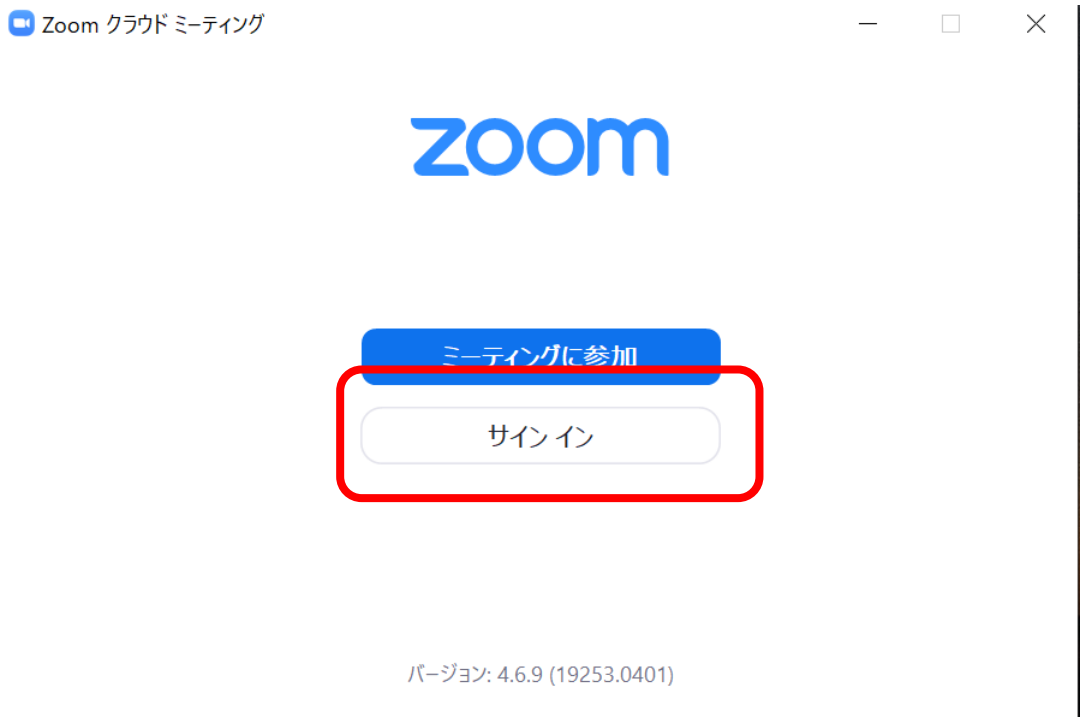

Start a meeting

Start a meeting

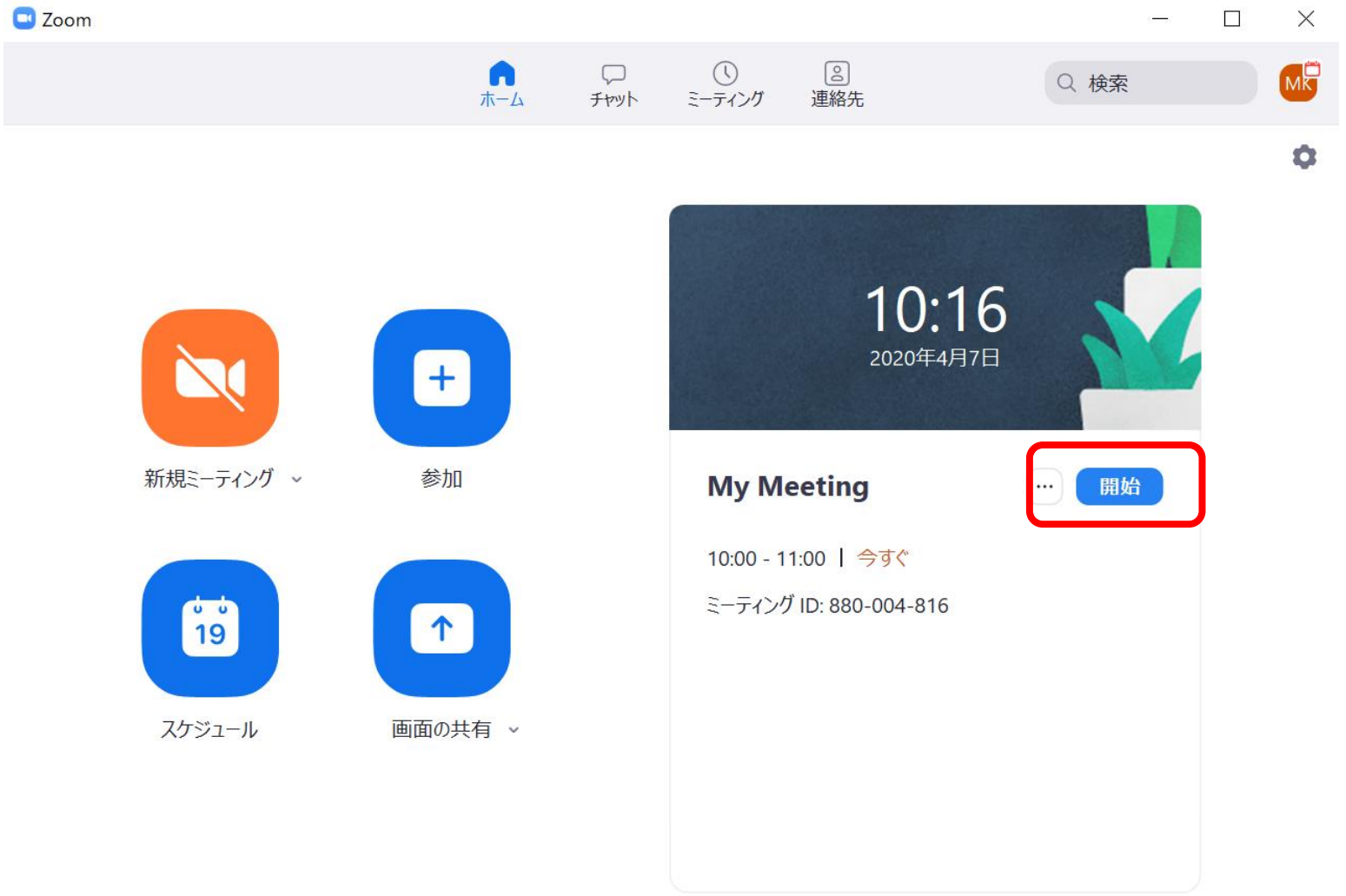

Start a meeting

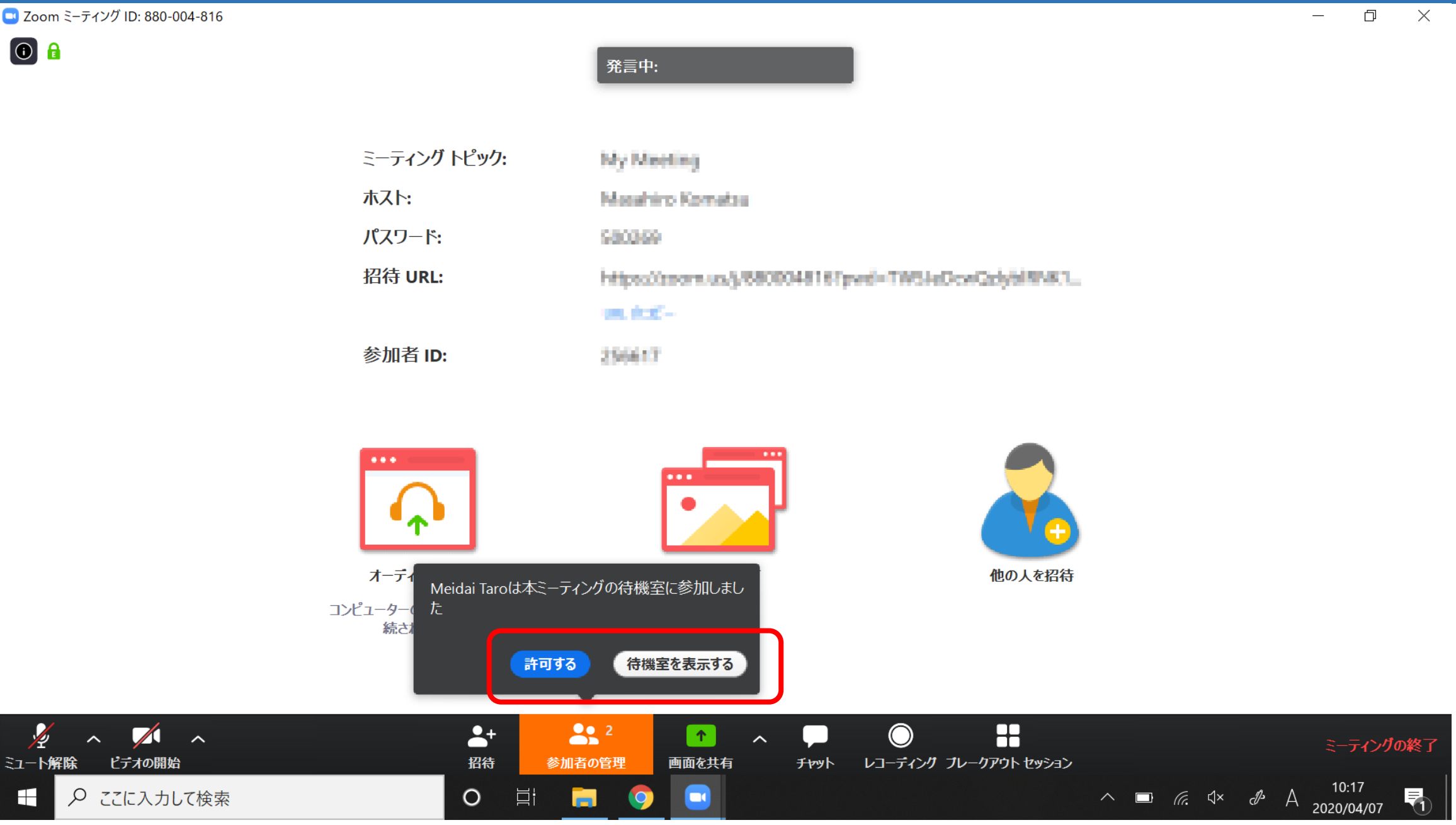

Start a meeting

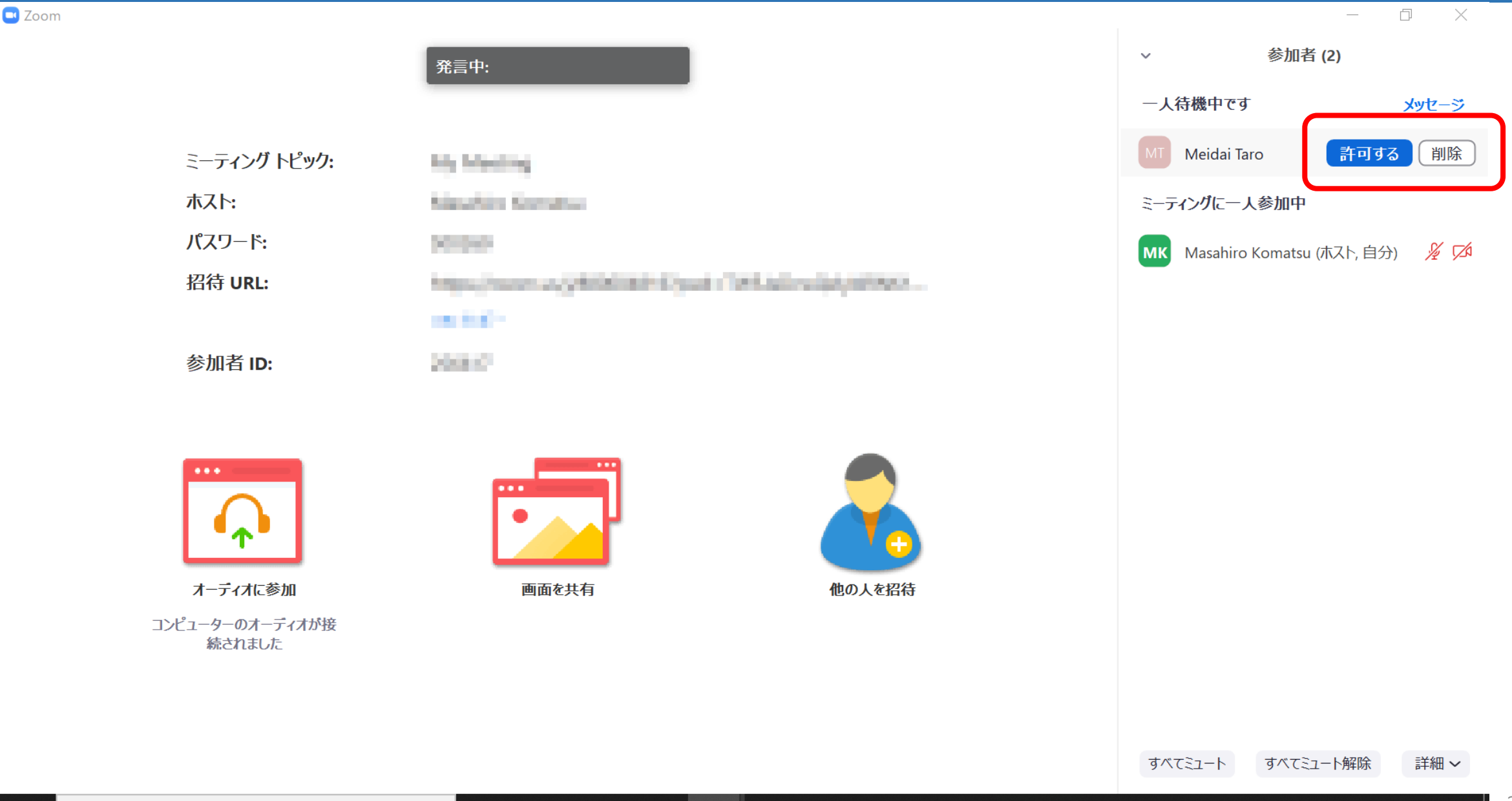

Start a meeting

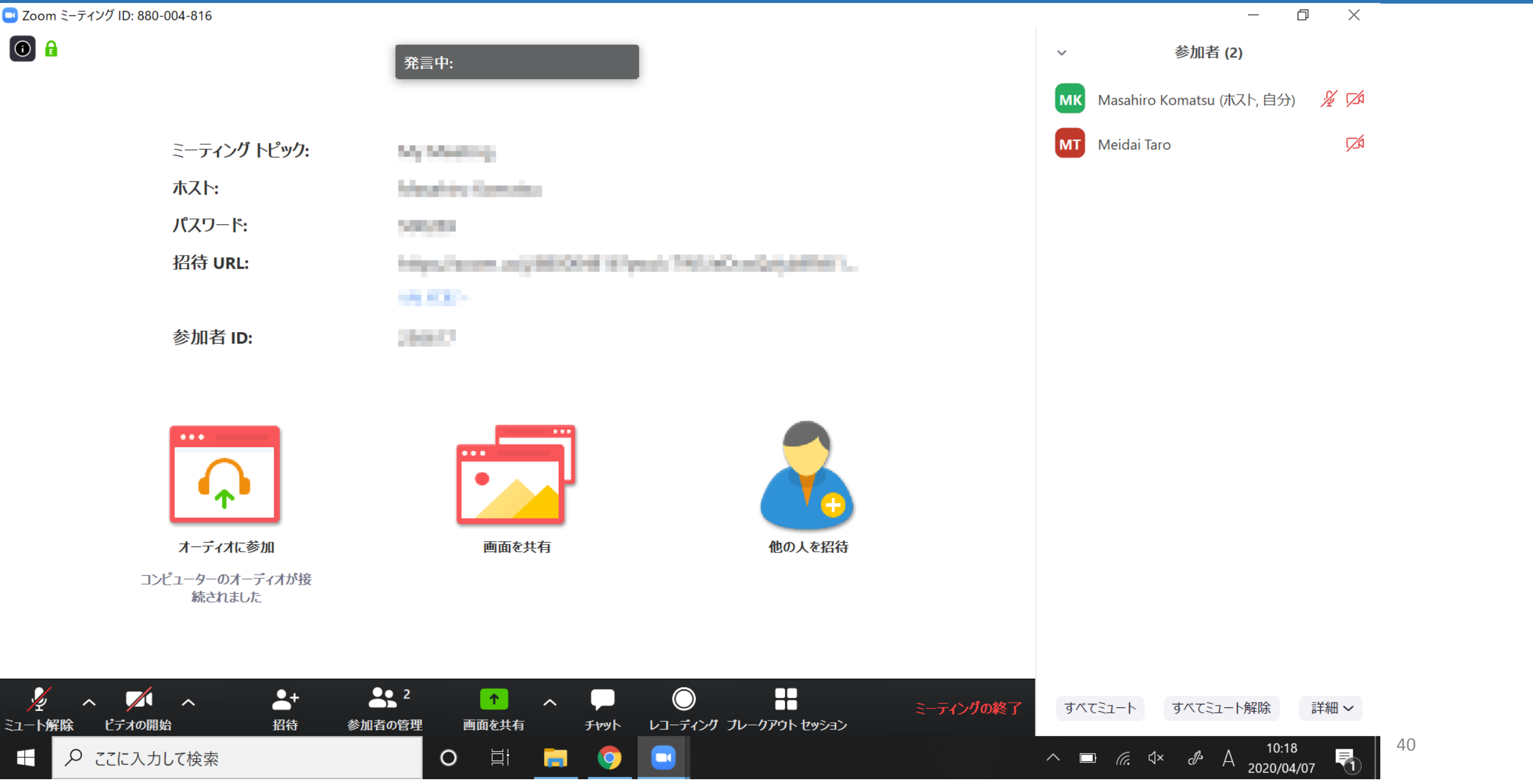

How to share your slideshow

In case of single monitor environment

Dual or multi monitor, simply share your desktop.

How to share your slideshow

- Teaching material is more important than your face.
  - Which you show on screen in a classroom is important.
  - Maybe it is PowerPoint slideshow.
- Sharing desktop is the easiest way
  - Just share your whole desktop
  - Good for dual monitor environment.
- You may hesitate to share your desktop
  - Normally my desktop is messy! I do not want to show my desktop.
  - Share application by application, PPT, PDF, WORD ….
- Start your slideshow, then press “ALT+TAB” (Windows)

How to share your slideshow

Zoom ：Breakout room

- Breakout room feature enables group and/or pair work
  - Good for language education or discussion
  - You can join and leave any sub group
- This feature is NOT enabled by default
  - You have to enable through your profile page
  - https://zoom.us/profile/setting

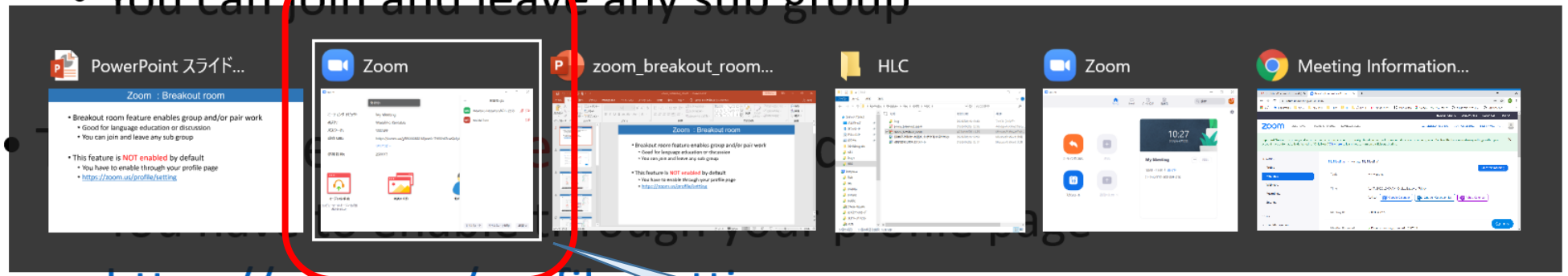

Select Zoom meeting window

How to share your slideshow

- B
- T

How to share your slideshow

- B
- T

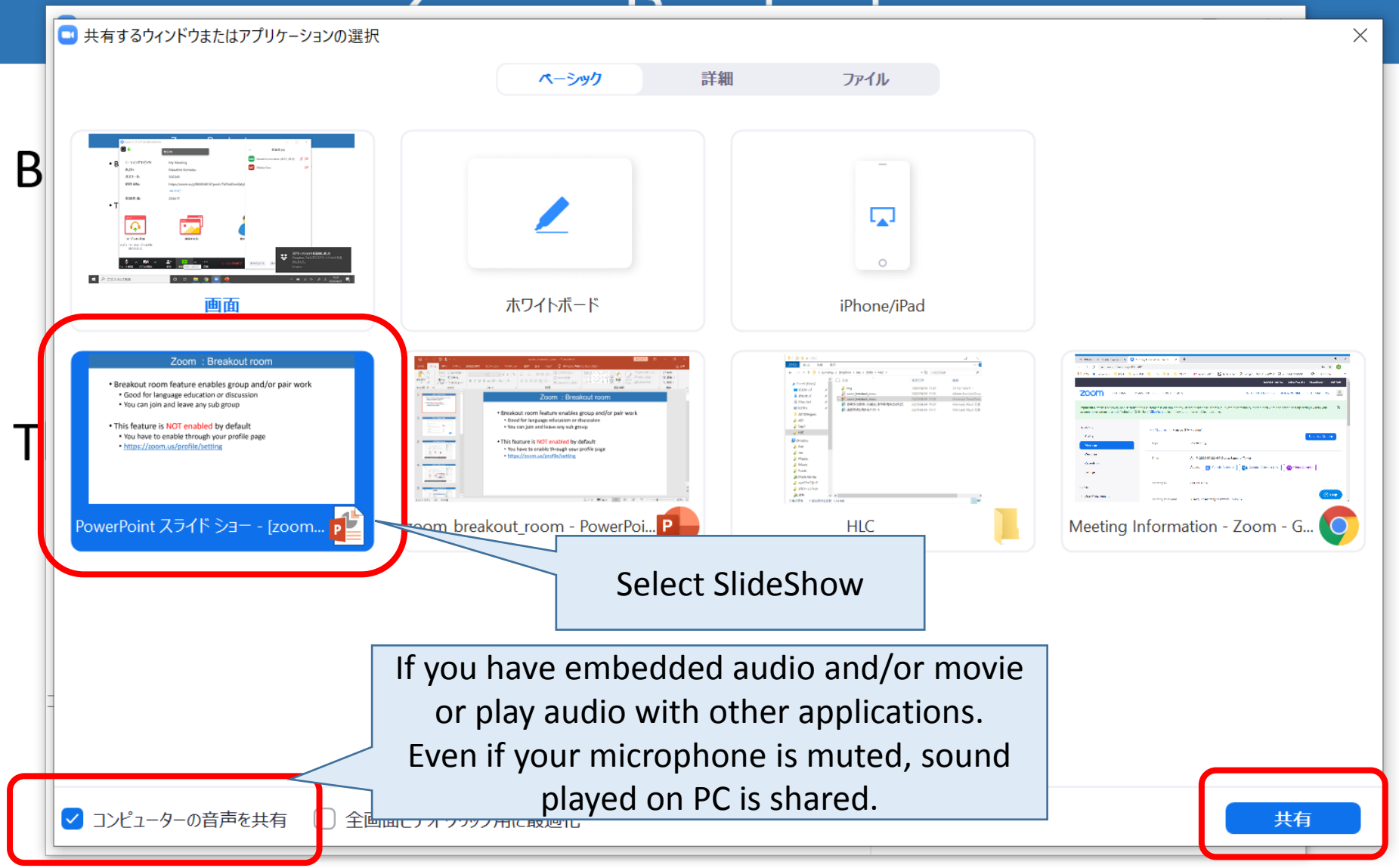

Audio test

When, a week ago today, I asked the House to fix this afternoon as the occasion for a statement, I feared it would be my hard lot to announce the greatest military disaster in our long history. I thought - and some good judges agreed with me - that perhaps 20,000 or 30,000 men might be re-embarked. But it certainly seemed that the whole of the French First Army and the whole of the British Expeditionary Force north of the Amiens-Abbeville gap would be broken up in the open field or else would have to capitulate for lack of food and ammunition. These were the hard and heavy tidings for which I called upon the House and the nation to prepare themselves a week ago. The whole root and core and brain of the British Army, on which and around which we were to build, and are to build, the great British Armies in the later years of the war, seemed about to perish upon the field or to be led into an ignominious and starving captivity.

We shall never surrender to covid-19.

How to share your slideshow

Zoom : Breakout room

You can stop sharing

- Breakout room feature enables group and/or pair work
  - Good for language education or discussion
  - You can join and leave any sub group

- This feature is NOT enabled by default
  - You have to enable through your profile page
  - https://zoom.us/profile/setting

How to share your slideshow

By mouse over, you can find more functions.

- Breakout room feature enables group and/or p
  - Good for language education or discussion
  - You can join and leave any sub group

- This feature is NOT enabled by default
  - You have to enable through your profile page
  - https://zoom.us/profile/setting

How it looks like from student

Requirements for ICT services

- Active Nagoya University ID ([a-z]{2}[0-9]{7})
  - https://portal.nagoya-u.ac.jp/
  - If you can not login, you can check the status of your ID at the bottom.
- Yearly Information Security check
  - https://cert.nagoya-u.ac.jp/portal
- Wi-Fi (NUWNET) registration
  - http://www.icts.nagoya-u.ac.jp/en/services/nuwnet/
- Nagoya University Mail System registration
  - https://www2.itc.nagoya-u.ac.jp/zengakumail/
- Sign up zoom with *.*@?.nagoya-u.ac.jp
  - https://zoom.us/

Mouse move or over at bottom or top

How it looks like from student

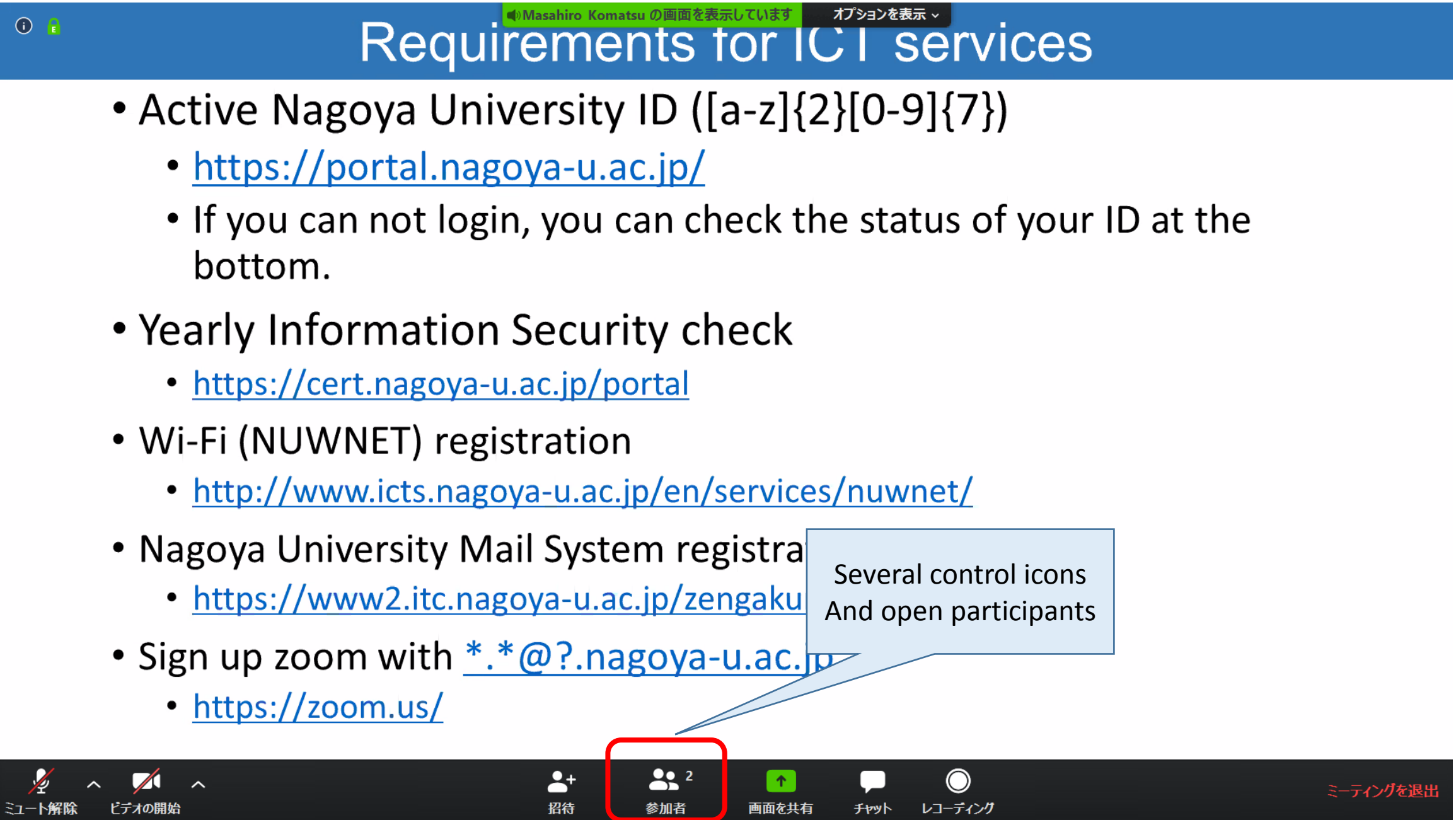

How it looks like from student

Requirements for ICT services

- Active Nagoya University ID ([a-z]{2}[0-9]{7})
  - https://portal.nagoya-u.ac.jp/
  - If you can not logi s of yo bottom.
- Yearly Information
  - https://cert.nagoya-u
- Wi-Fi (NUWNET) regis
  - http://www.icts.nago t/
- Nagoya University Ma
  - https://www2.itc.nagoya-u.ac.jp/zengakumail/
- Sign up zoom with *.*@?.nagoya-u.ac.jp
  - https://zoom.us/

In case of full screen condition, new window appear

How it looks like from student

Requirements for ICT services

- Active Nagoya University ID ([a-z]{2}[0-9]{7})
  - https://portal.nagoya-u.ac.jp/
  - If you can not logi[illegible] of your ID at the bottom.
- Yearly Information
  - https://cert.nagoya-u
- Wi-Fi (NUWNET) regis
  - http://www.icts.nago[illegible]t/
- Nagoya University Ma
  - https://www2.itc.nagoya-u.ac.jp/zengakumail/
- Sign up zoom with *.*@?.nagoya-u.ac.jp
  - https://zoom.us/

Students can change their name

How it looks like from student

Requirements for ICT services

- Active Nagoya University ID ([a-z]{2}[0-9]{7})
  - https://portal.nagoya-u.ac.jp/
  - If you can not logi s of your ID at the bottom.
- Yearly Information
  - https://cert.nagoya-u
- Wi-Fi (NUWNET) regis
  - http://www.icts.nago t/
- Nagoya University Ma
  - https://www2.itc.nagoya-u.ac.jp/zengakumail/
- Sign up zoom with *.*@?.nagoya-u.ac.jp
  - https://zoom.us/

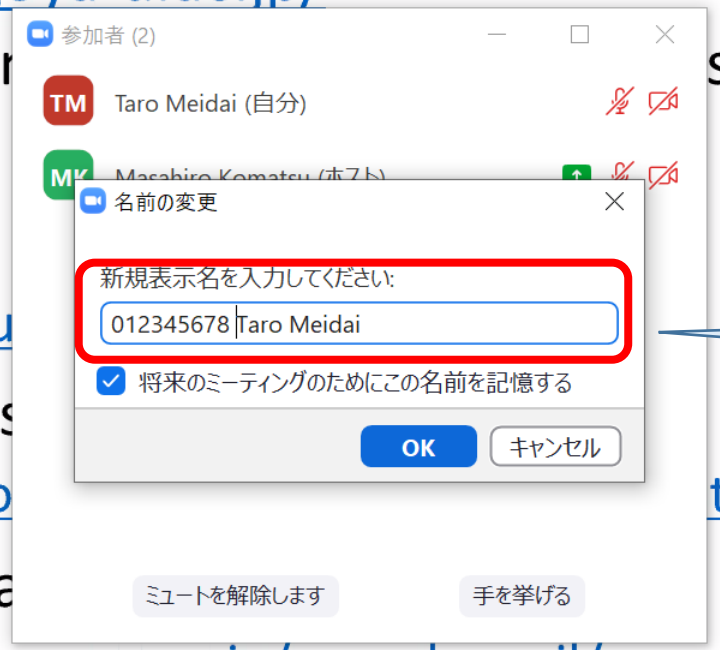

Students can change their name

How it looks like from student

Requirements for ICT services

- Active Nagoya University ID ([a-z]{2}[0-9]{7})
  - https://portal.nagoya-u.ac.jp/
  - If you can not logi s of your ID at the bottom.
- Yearly Information
  - https://cert.nagoya-u
- Wi-Fi (NUWNET) regis
  - http://www.icts.nago t/
- Nagoya University Ma
  - https://www2.itc.nagoya-u.ac.jp/zengakumail/
- Sign up zoom with *.*@?.nagoya-u.ac.jp
  - https://zoom.us/

They can use raise hand function

How it looks like from student

Requirements for ICT services

- Active Nagoya University ID ([a-z]{2}[0-9]{7})
  - https://portal.nagoya-u.ac.jp/
  - If you can not logi s of your ID at the bottom.
- Yearly Information
  - https://cert.nagoya-u
- Wi-Fi (NUWNET) regis
  - http://www.icts.nago t/
- Nagoya University Ma
  - https://www2.itc.nagoya-u.ac.jp/zengakumail/
- Sign up zoom with *.*@?.nagoya-u.ac.jp
  - https://zoom.us/

How it looks like from student

Requirements for IC[illegible]

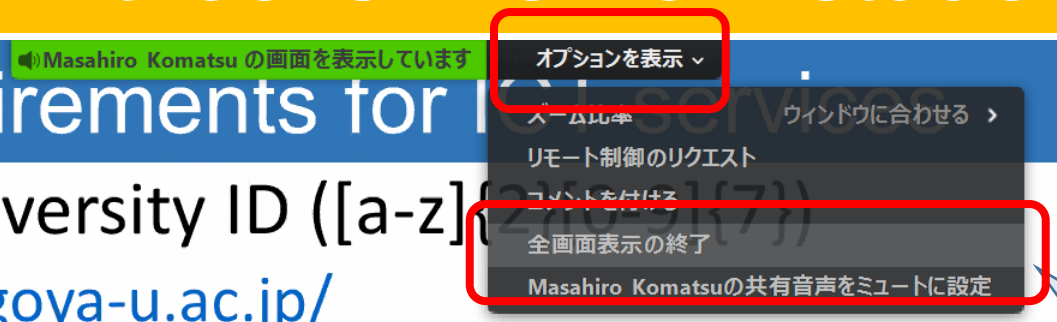

- Active Nagoya University ID ([a-z]{2}[0-9]{7})
  - https://portal.nagoya-u.ac.jp/
  - If you can not login, you can check the status of your ID at t[illegible] bottom.
- Yearly Information Security check
  - https://cert.nagoya-u.ac.jp/portal
- Wi-Fi (NUWNET) registration
  - http://www.icts.nagoya-u.ac.jp/en/services/nuwnet/
- Nagoya University Mail System registration
  - https://www2.itc.nagoya-u.ac.jp/zengakumail/
- Sign up zoom with *.*@?.nagoya-u.ac.jp
  - https://zoom.us/

Terminate full screen mode

ESC key

How it looks like from student

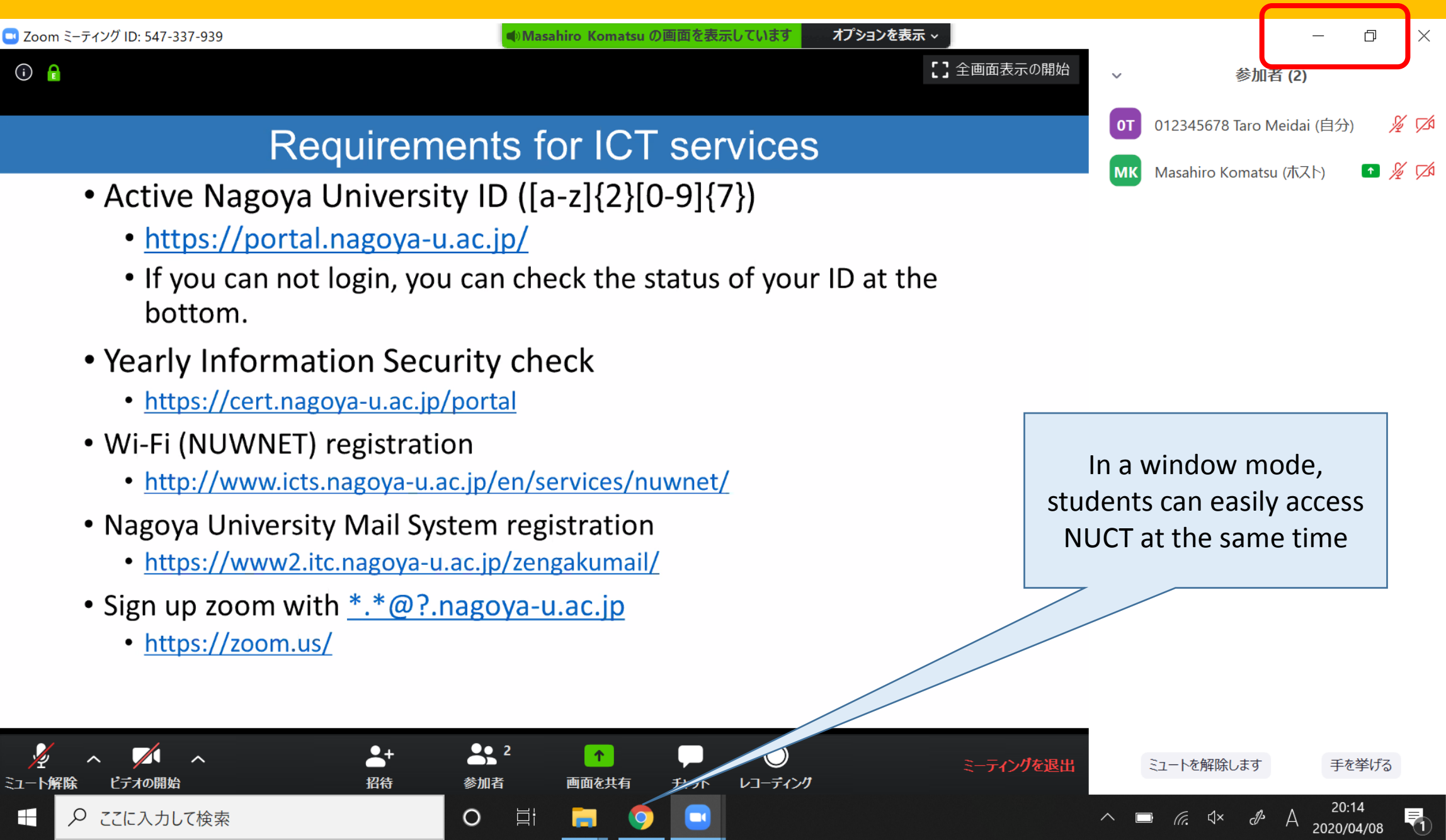

How it looks like from student

Zoom ：Breakout room

- Breakout room feature enables group and/or pair work
  - Good for language
  - You can join and le
- This feature is NOT
  - You have to enable e
  - https://zoom.us/p

How to share your slideshow

Zoom : Breakout room

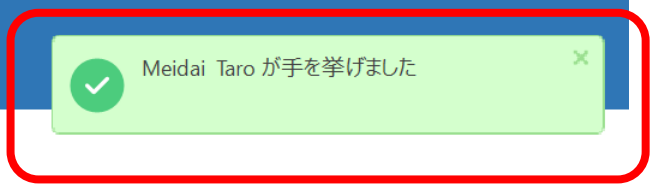

- Breakout room feature enables group and/or pair work
  - Good for language education or discussion
  - You can join and leave any sub group

- This feature is NOT enabled by default
  - You have to enable through your profile page
  - https://zoom.us/profile/setting

How to share your slideshow

Zoom : Breakout room

- Breakout room feature enables group and/or pair work
  - Good for language
  - You can join and le
- This feature is NOT
  - You have to enable
  - https://zoom.us/p

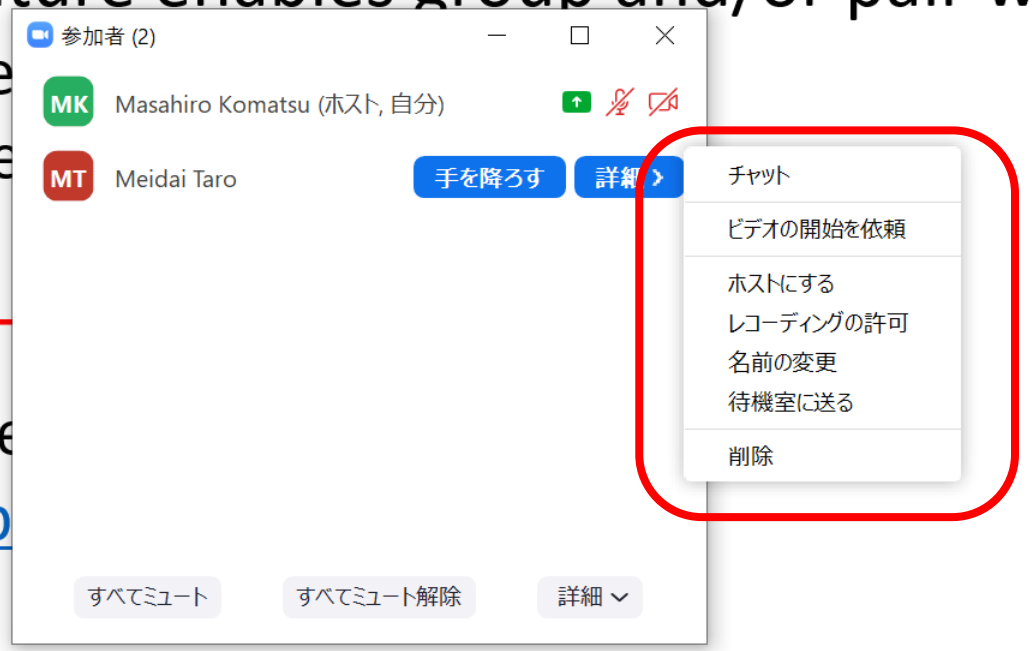

Additional functionality for group or pair work

Breakout room

Zoom : Breakout room

- Breakout room feature enables group and/or pair work
  - Good for language education or discussion
  - You can join and leave any sub group

- This feature is NOT enabled by default
  - You have to enable through your profile page
  - https://zoom.us/profile/setting

Zoom : Breakout room

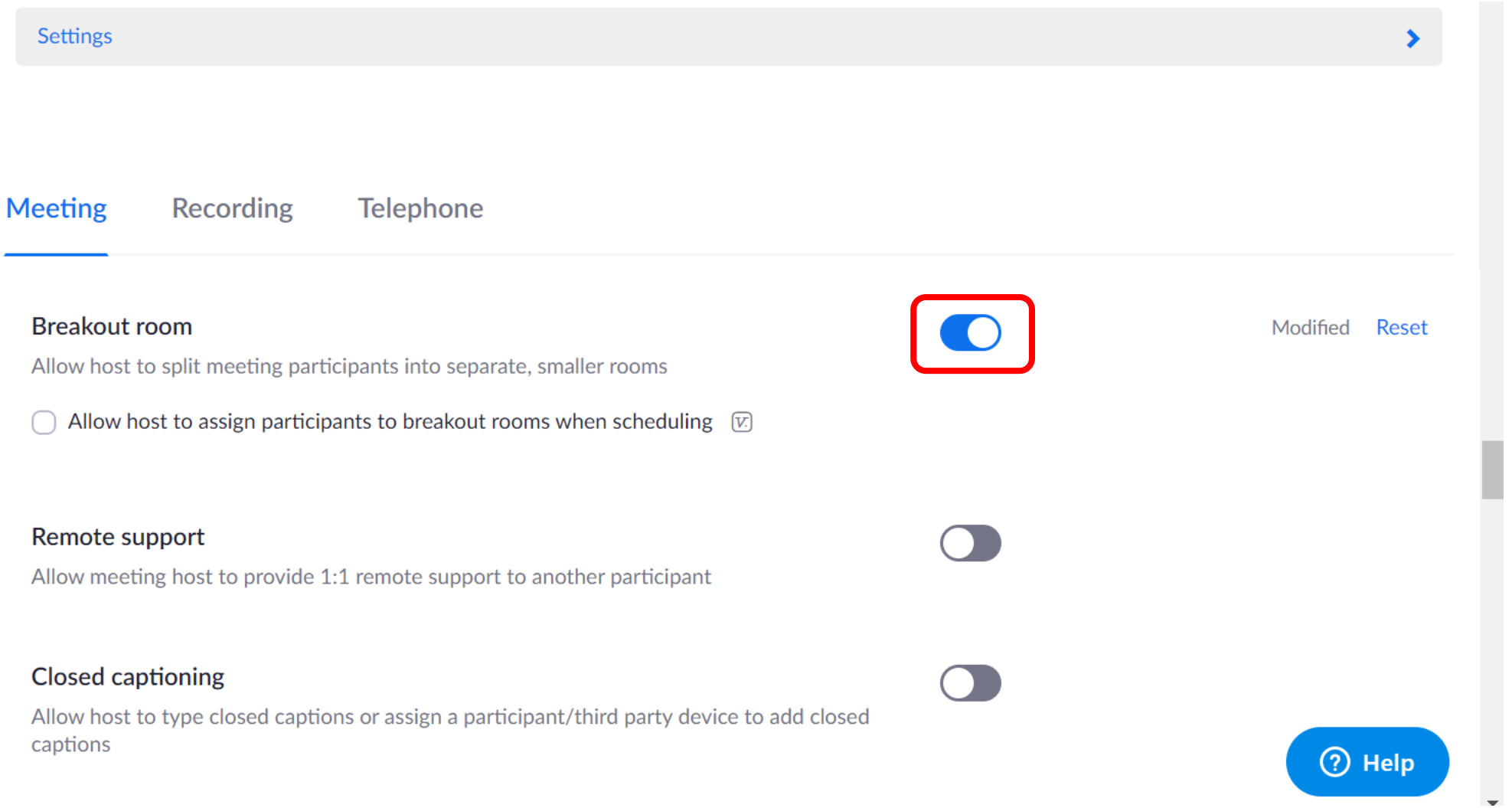

Start Breakout session

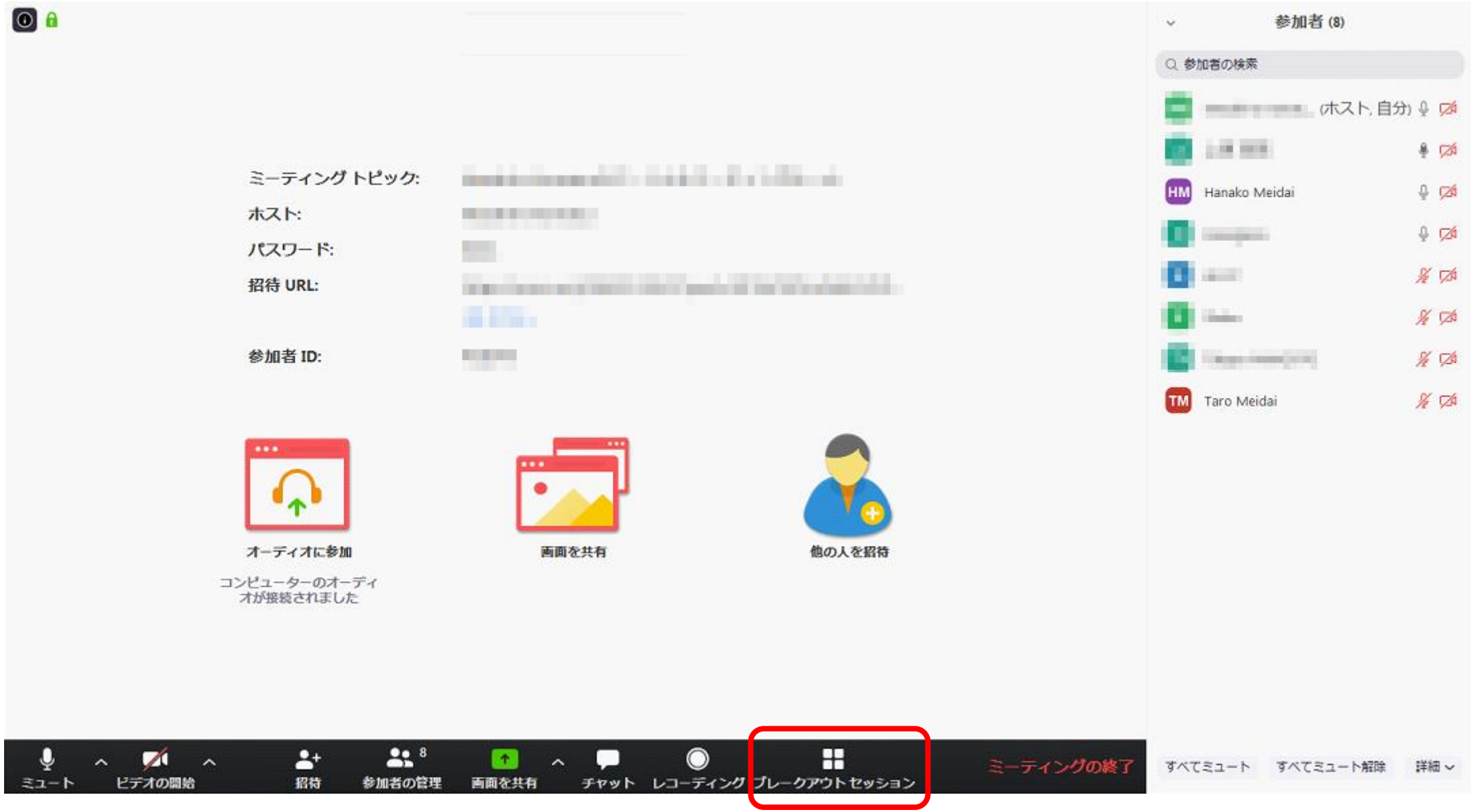

Create Breakout session

Create Breakout session

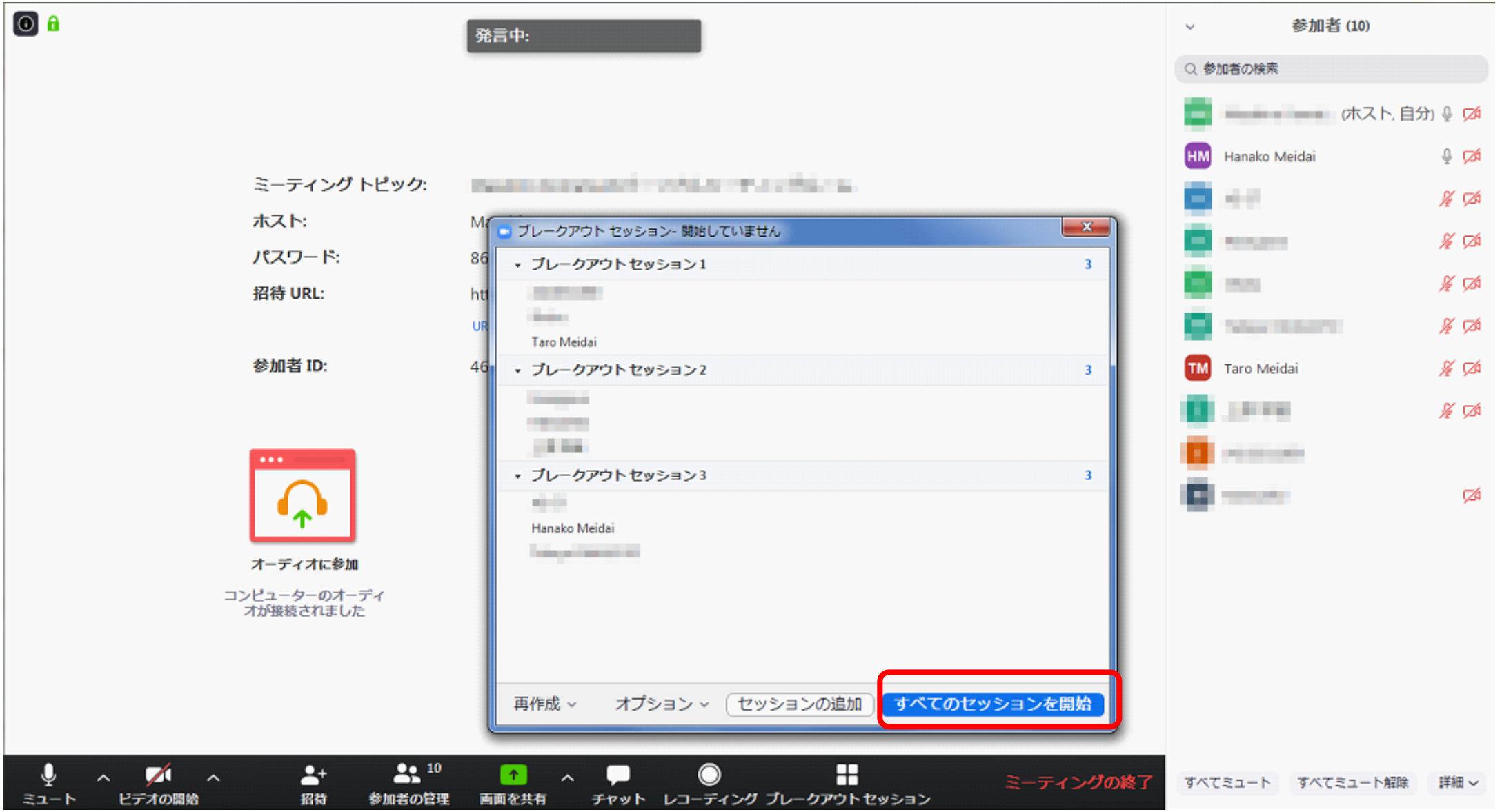

Create Breakout session

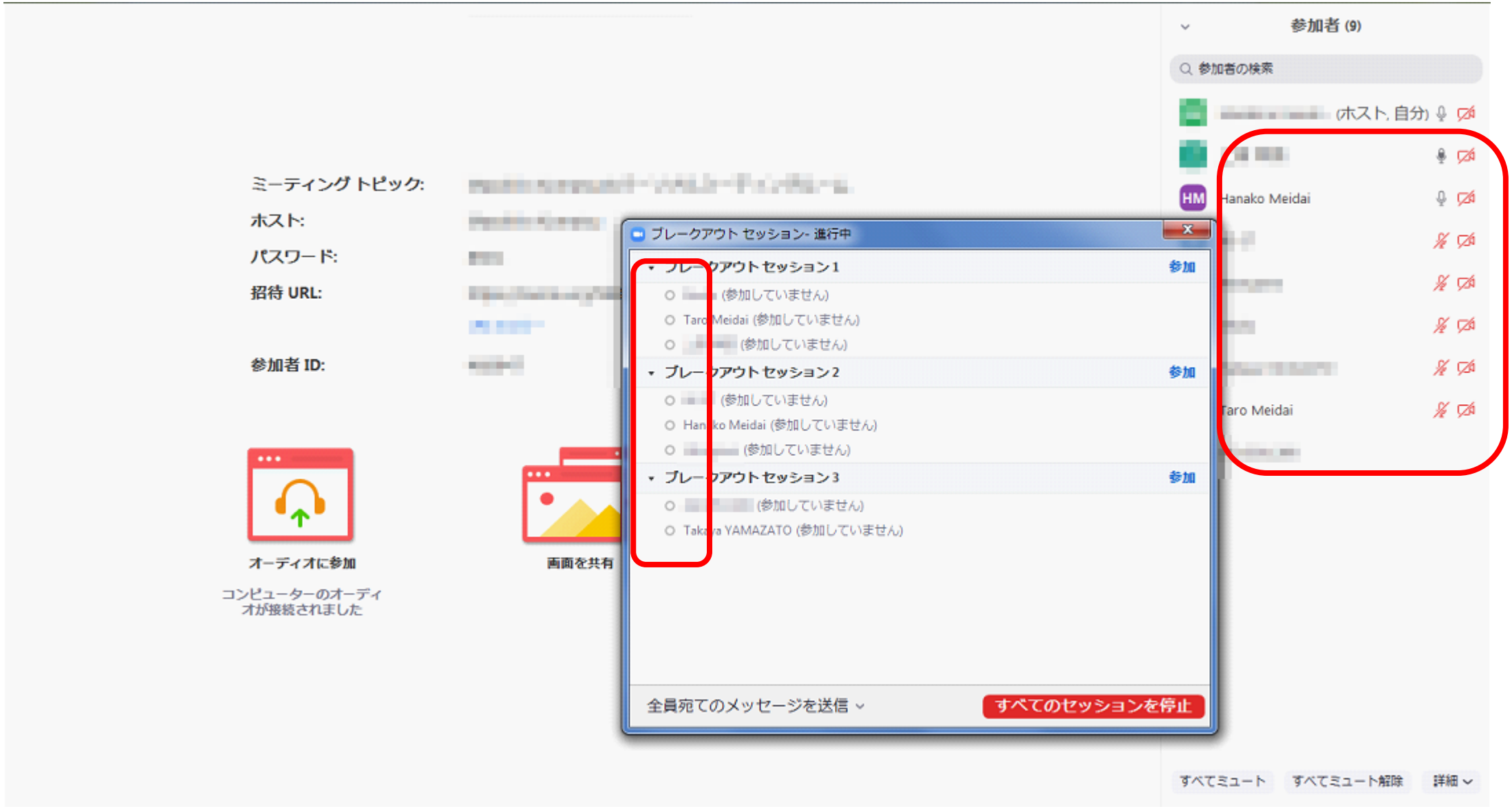

Pop-up on Student screen

When you start Breakout session

Join into any Breakout session

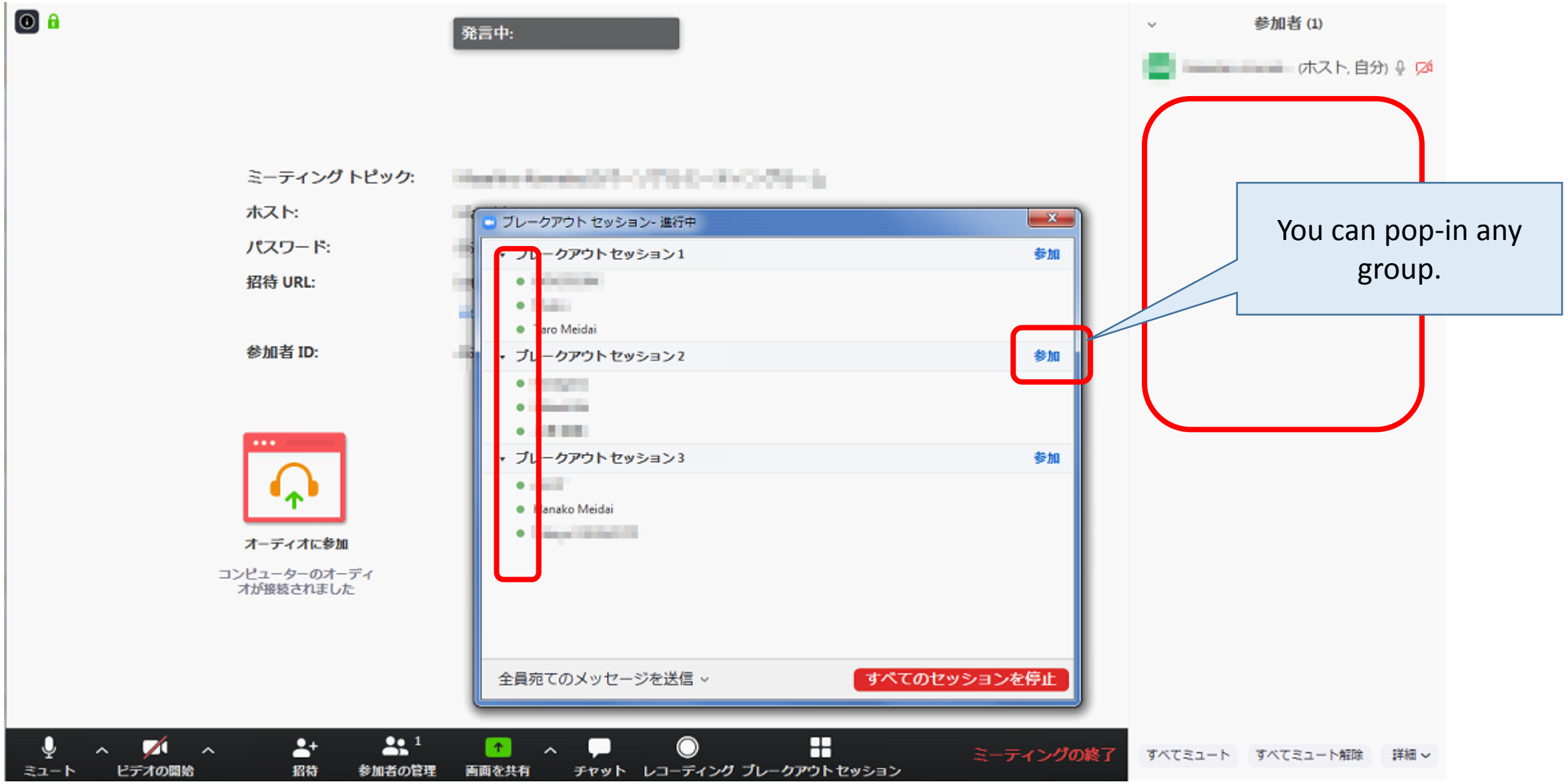

Leave Breakout session

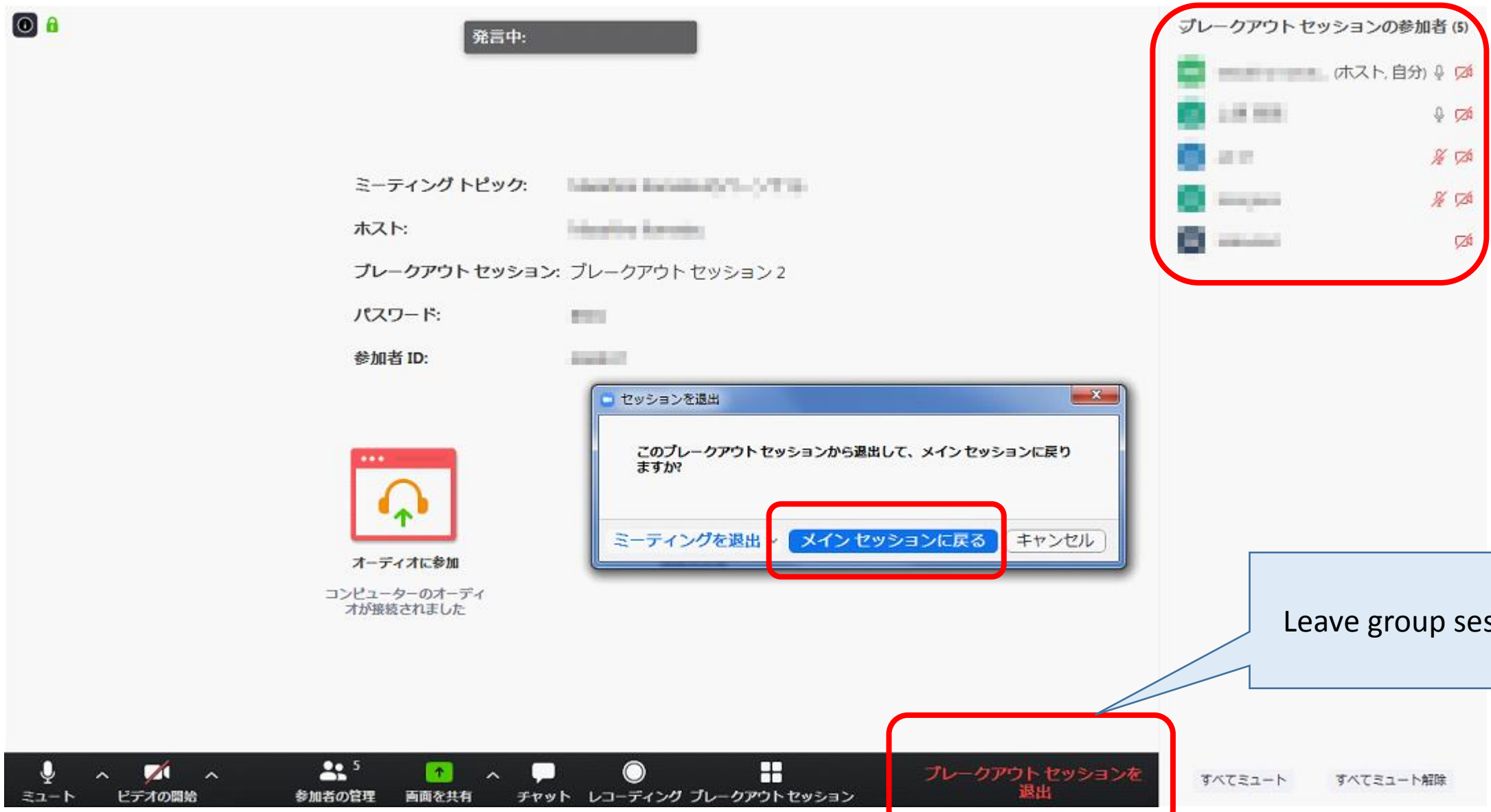

Join into any Breakout session

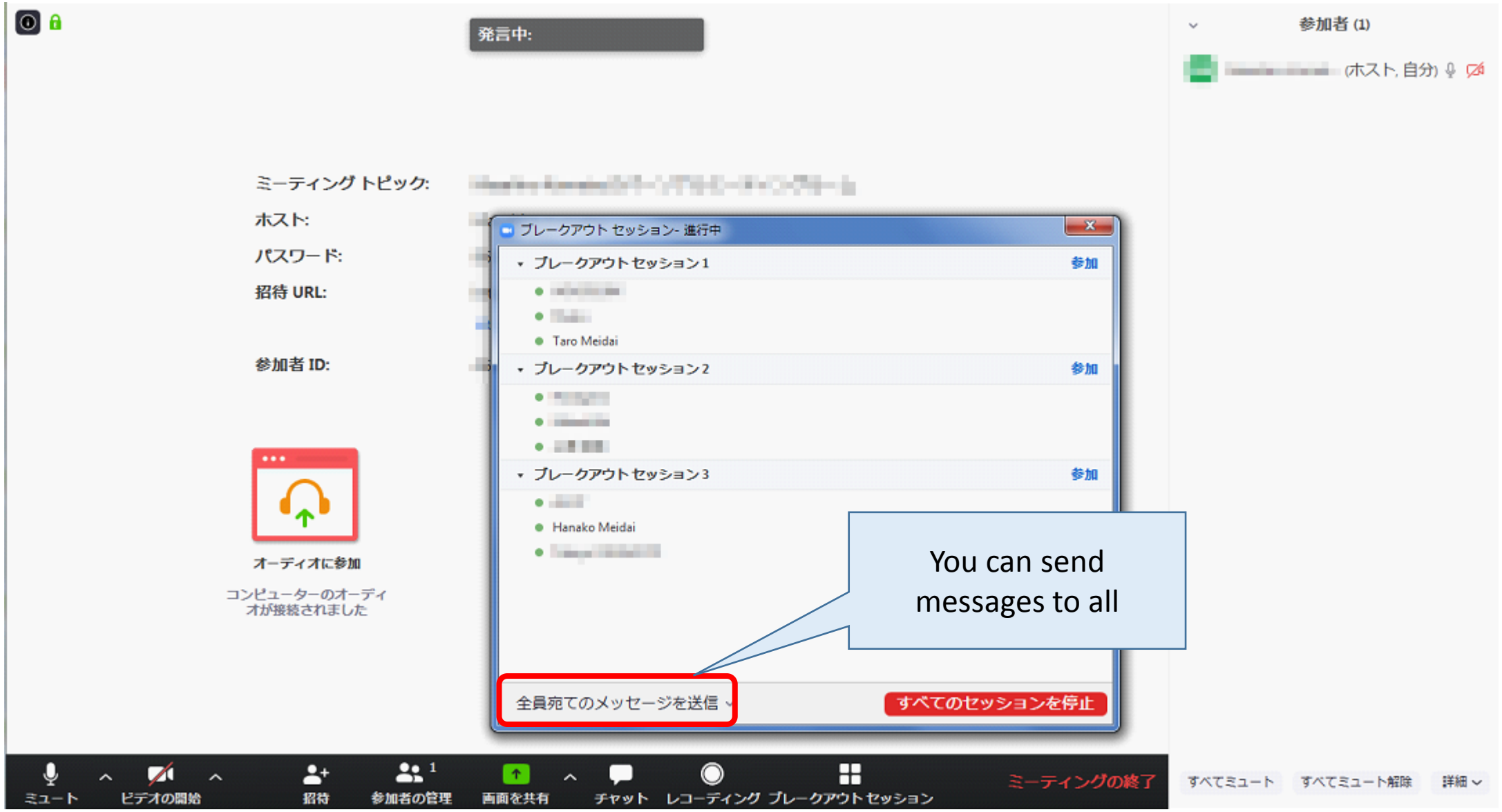

Create Breakout session

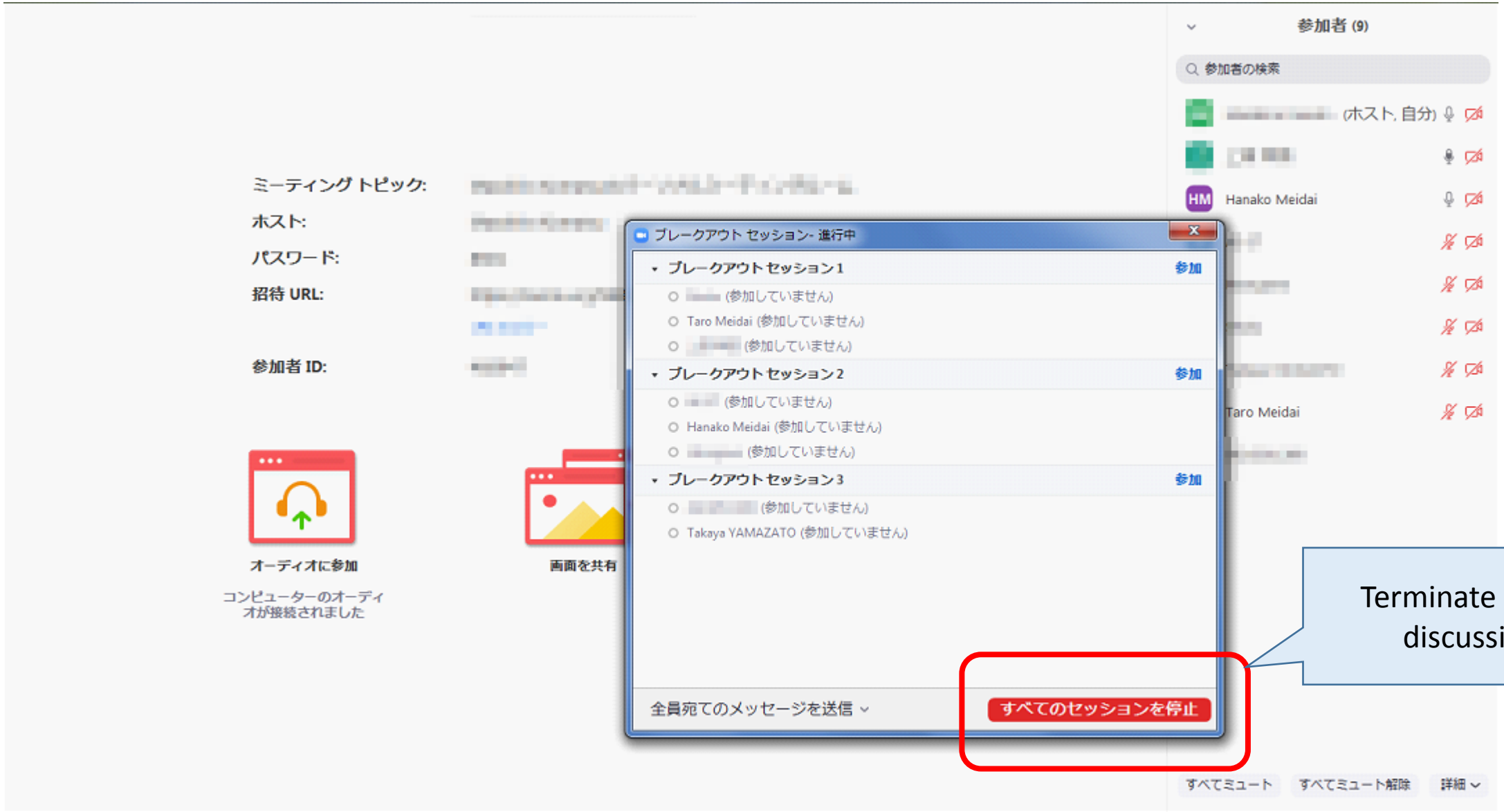

Pop-up on Student screen

When you terminate Breakout session

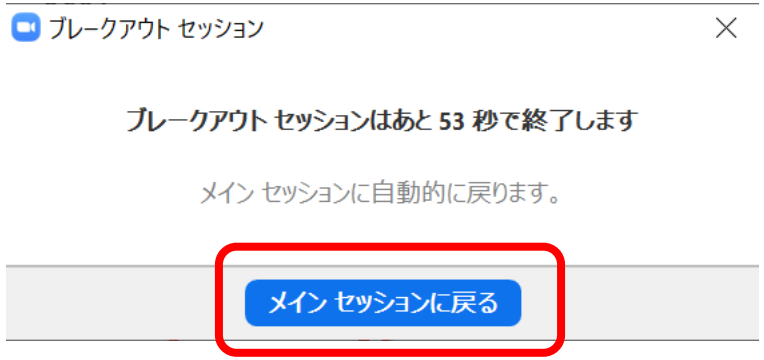

Tips

- Face is not important. Camera is not mandatory.
- To get better audio condition, headset is recommended.
- Keep students microphone muted except when they have to speak.
  - In case of small number of participants, they can keep microphone open.
- Use “Raise Hand” functionality in case of large number of participants.
  - You have to be a good chairperson.
- I do not recommend chat on Zoom.
  - you can not handle both lecture and chat. (with TA, maybe it works)
  - NUCT forum is better. Even after your zoom session, students can interact each other.

Please give us your feedback

- https://meikai.ilas.nagoya-u.ac.jp/
- Questionnaire number : 169648
  - Comments are also welcome

- You can use this polling system with Nagoya Univ. ID
  - Manual is available on https://office.ilas.nagoya-u.ac.jp/meikai/
  - Both English/Japanese and for both Teacher/Student

注

- この資料は英語（コミュニケーション）担当者向けに作成した資料です。
- 全学メールアドレスを使ってZoomの登録をお願いしているのはあくまでも非常勤講師向けです。専任教員は部局の発行するメールアドレスで構いません。
- Zoomの設定に関しても、推奨しているだけであって必須ではありません。ご自身の使いやすいように設定して頂ければ構いません。
- 昨今のZoomにおける諸問題を意識して面倒な手間は増えますがセキュリティー上の問題を減らす為の案内をさせて頂いています。
- PMIの使用も禁止している訳ではありません。
- Zoomも日々アップデートをしており、スクリーンショットの見え方が違う部分も多々あります。